FLASHACOMO

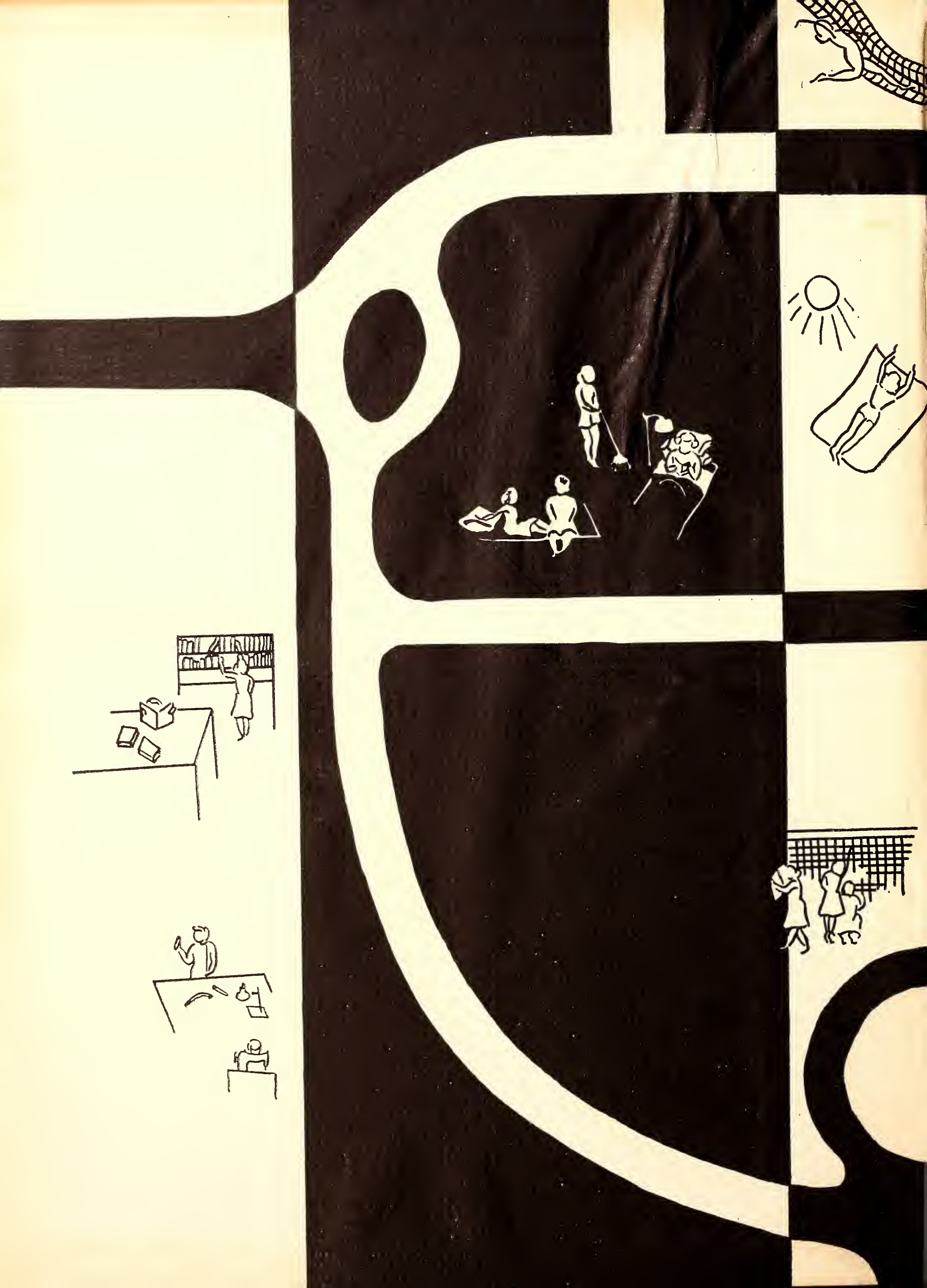

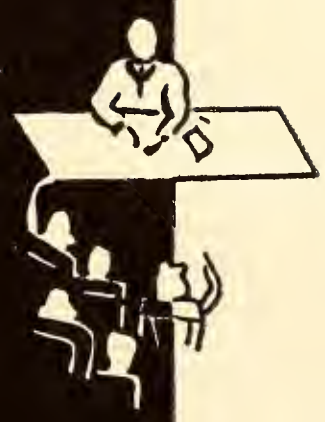

Digitized by the Internet Archive
in 2011 with funding from
LYRASIS Members and Sloan Foundation

http://www.archive.org/details/flastacowo251938flor

EX LIBRIS

YEAR BOOK

OF

FLORIDA STATE COLLEGE FOR WOMEN

Tallahassee, Florida

Copyright 1938

FLASTACOWO

by

EILEEN ROBINSON
Editor-in-Chief

and

SALLIE BURT NUZUM
Business Manager

FLASTACOWO

Nineteen Thirty - Eight

Volume XXV

Published by Student Body

FOREWORD

---And before we knew it the year was gone; in its place we leave its memories bound between the covers of the 1938 Flastacowo.

"Time" is something indefinable and yet it molds our lives by its inexorable sequence of moods and incidents of weeks and months and seasons.

If years from now upon re-opening the book you catch the feel of the life at Florida State College for Women, its rhythm and pace the Flastacowo will have achieved its purpose.

CONTENTS

Book I

Administration
Classes

Book II

Organizations
Features

Book III

Sororities
Honoraries
Snapshots

Book IV

Sports
Advertisements

DEDICATION

To one whom we as students are deeply appreciative and indebted, not only because of his administrative position as registrar of Florida State College for Women, but because of his sincere interest in students as individuals, in the school as a whole, in our government and its functioning, in the publications and their issuance. We turn to seek his thoughtful advice on our problems and their solutions and we go to him as a friend.

Simeon R Doyle

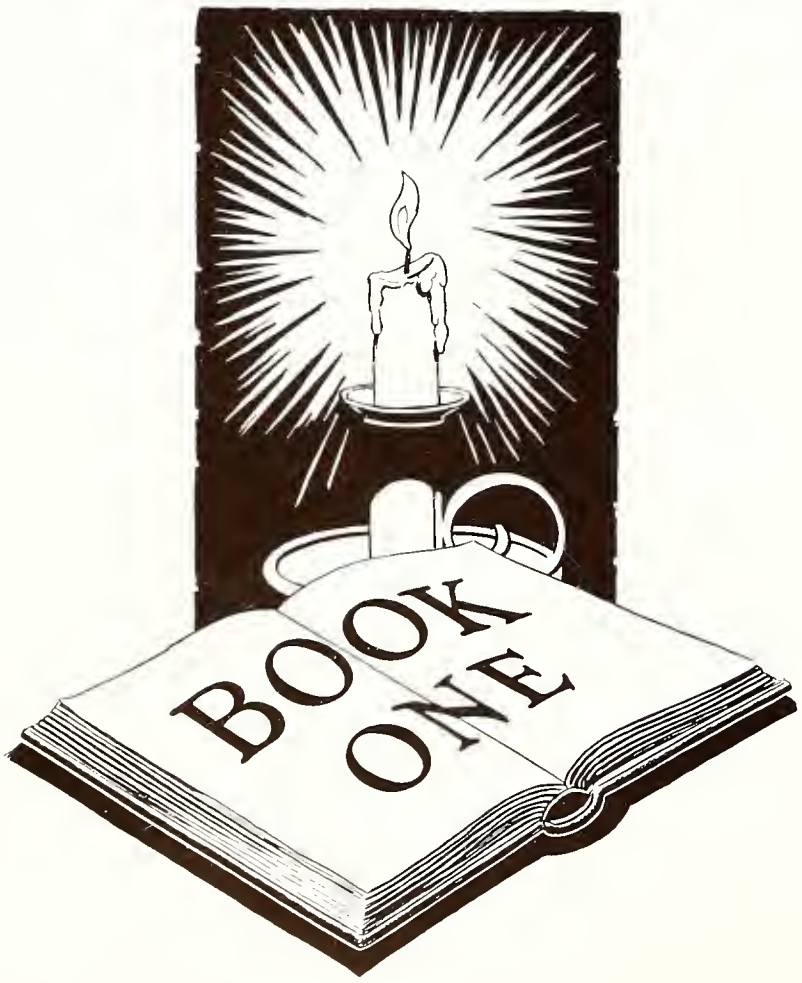
BOOK
ONE

ADMINISTRATION BUILDING

The "towers" of the Administration Building rear majestically above all else on campus. Symbolic, memorable, of Florida State College for Women.

Time for class and students cross the street from Bryan approaching the Administration building. Across the way in the background is the Library.

GOING TO CLASS

LIBRARY

Inside its door of knowledge, the hidden wisdom of the Library draws students night and day within.

Classes are out and a steady stream pours from the History Building across the walk to home in the dormitories.

LEAVING CLASSES

HISTORY BUILDING

The History Building, home of the Augusta Conradi Theatre, a mass of class rooms by day, and study rooms by night.

Convocation is out—from all doorways of the Administration Building students leave their weekly meeting. The flag flys high in front of Bryan.

IN FRONT OF BRYAN

BRYAN

Bryan, the oldest of our dormitories; Bryan's turreted towers and roof in the twilight, framed by the pines of the campus.

The Dining Room arcade, the place of meeting for business and pleasure. Three times each day its passage is jammed by thronging hungry students.

DINING ROOM

GILCHRIST

Gilchrist, newest of the dormitories and home of upper classmen. Surrounded on one side by the smoking area and the other by Broward and facing the Sweet Shop, hang out of the students.

Florida State College for Women from afar. A little city within our campus gates.

COLLEGE FROM A DISTANCE

ADMINISTRATION

HIS EXCELLENCY GOVERNOR FRED P. CONE

BOARD OF CONTROL

R. P. Terry, Chairman ..... Miami
W. M. Palmer ..... Ocala
H. P. Adair ..... Jacksonville
Thomas W. Bryant ..... Lakeland
Charles P. Helfenstein ..... Live Oak

TO THE STUDENTS:

May your days in college have helped you to a keener consciousness that a sacred lamp is perennially burning on the altar of Truth and Beauty and Goodness! May you ever seek it for in doing so you will be walking in the presence of God!

Edward Conradi

JOHN G. KELLUM
BUSINESS MANAGER OF THE COLLEGE

SIMEON R. DOYLE
REGISTRAR OF THE COLLEGE

ELIZABETH G. ANDREWS
DIRECTOR OF PERSONNEL AND PLACEMENT

OLIVIA N. DORMAN
DEAN OF STUDENTS

ELMER RIGGS SMITH
SECRETARY OF THE FACULTY

WILLIAM G. DODD
DEAN OF THE COLLEGE OF ARTS AND SCIENCES

RALPH L. EYMAN
DEAN OF THE SCHOOL OF EDUCATION

MARGARET R. SANDELS
DEAN OF THE SCHOOL OF HOME ECONOMICS

ELLA SCOBLE OPPERMAN
DEAN OF THE SCHOOL OF MUSIC

DEPARTMENT OF HISTORY

KATHRYN T. ABBEY

Instructors in the Department

Kathryn Trimmer Abbey
Robert S. Cotterill
Annie Marie Therese Popper
Venila L. Shores

DEPARTMENT OF ENGLISH

WILLIAM G. DODD

Instructors in the Department

William George Dodd
Mary Bethell Alfriend
Martha Gertrude Chapman
Guy Linton Diffenbaugh
Mildred Fay Henry
Rowena Longmire
Mary H. McKean
Lou E. W. Miller
William Hudson Rogers
Esther Smith
Hazel A. Stevenson

DEPARTMENT OF ECONOMICS AND COMMERCE

BEULAH B. BRILEY

Instructors in the Department

Beulah B. Briley
Lucille Grider Bass
William Harry Joubert
Royal Mattice
Mary Louella Richey
Sadie Young

DEPARTMENT OF SOCIOLOGY

RAYMOND BELLAMY

Instructors in the Department

Raymond Bellamy
Emeth Tuttle Cochran
Coyle Ellis Moore
Paul Walbert Shankweiler

DEPARTMENT OF POLITICAL SCIENCE

MARIAN D. IRISH

Instructors in the Department

Marian D. Irish

Victoria Schuck

DEPARTMENT OF GEOGRAPHY

HENRY F. BECKER

Instructors in the Department

Henry F. Becker

Mary Alice Eaton

Gladys Fawley

DEPARTMENT OF CHEMISTRY

LELAND J. LEWIS

Instructors in the Department

Leland Judson Lewis
Isabel McKinnell
Jennie Tilt
Gertrude Vermillion

DEPARTMENT HOME ECONOMICS

MARGARET R. SANDELS

Instructors in the Department

Margaret R. Sandels
Clarine Belcher
Ruth Conner
Eleanor Green
Edna Mae McIntosh
Sara D. Meador
Jennie Tilt
Anna May Tracy
Leila Venable

DEPARTMENT OF MUSIC

ELLA SCOBLE OPPERMAN

Instructors in the Department

Ella Scoble Opperman
Karl Ahrendt
Walter Ruel Cowles
Margaret Whitney Dow
Clarra M. Guerry
Gladys Olive Koch
Mary Murphree Meginnis
Zadie Lillian Phipps
Mary Emily Reeder
Etta L. Robertson
Owen Frink Sellers
Cecile Strong
Mary Esther Winslow

DEPARTMENT OF SPEECH

MARY HOLLINGSWORTH BUFORD

Instructors in the Department

Mary Hollingsworth Buford
Kemper Martin Moore
Sarah Elizabeth Thomson
Lula Margaret Wyly

DEPARTMENT OF ART

BEATRICE BEYER WILLIAMS

Instructors in the Department

Beatrice Beyer Williams
Lillian Canfield
Mary Mooty
Helen Alverda Thrush

DEPARTMENT OF INDUSTRIAL ARTS

EMILY PITMAN WILBURN

Instructors in the Department

Emily Pitman Wilburn
Oval S. Harrison
Bernice Deetz
Sallie Williams

DEPARTMENT OF EDUCATION

RALPH L. EYMAN

Instructors in the Department

Ralph L. Eyman
Mark H. DeGraff
Dora S. Skipper
Marion Jewell Hay
Murphy Roy Hinson
Christine B. Scarborough
Lois Stone

DEPARTMENT OF PSYCHOLOGY

PAUL F. FINNER

Instructors in the Department

Paul F. Finner
Elizabeth Gordon Andrews
E. Mildred Burlingame
Dorothy Rose Disher
Christian Paul Heinlein
Christine B. Scarborough
Hugh Lee Waskom

DEPARTMENT OF MATHEMATICS

ELMER RIGGS SMITH

Instructors in the Department

Elmer Riggs Smith

Olga Larson

DEPARTMENT OF PHYSICS

HAROLD F. RICHARDS

Instructors in the Department

Harold F. Richards

William M. Barrows, Jr.

Elizabeth Lynn

DEPARTMENT OF BOTANY

HERMAN KURZ

Instructors in the Department

Herman Kurz

Ruth Schornherst

DEPARTMENT OF ZOOLOGY

EZDA MAY DEVINEY

Instructors in the Department

Ezda May Deviney

Mildred Irene Boliek

DEPARTMENT OF PHYSICAL EDUCATION

KATHERINE W. MONTGOMERY

Instructors in the Department

Katherine W. Montgomery
Rebecca Averill
Elizabeth Britton
Nellie-Bond Dickinson
Grace Fox
Ruth Lehman
Mary B. Settle
Betty Washburn

DEPARTMENT OF MODERN LANGUAGES

ARTHUR R. SEYMOUR

Instructors in the Department

Arthur R. Seymour
Dorothy L. Breen
Margie Burks
Margaret V. Campbell
Marie Davis
Myrtle Dolbee
Mildred Finnegan
Lucy Lester
Madeline Postaire

DEPARTMENT OF HYGIENE

SARAH PARKER WHITE

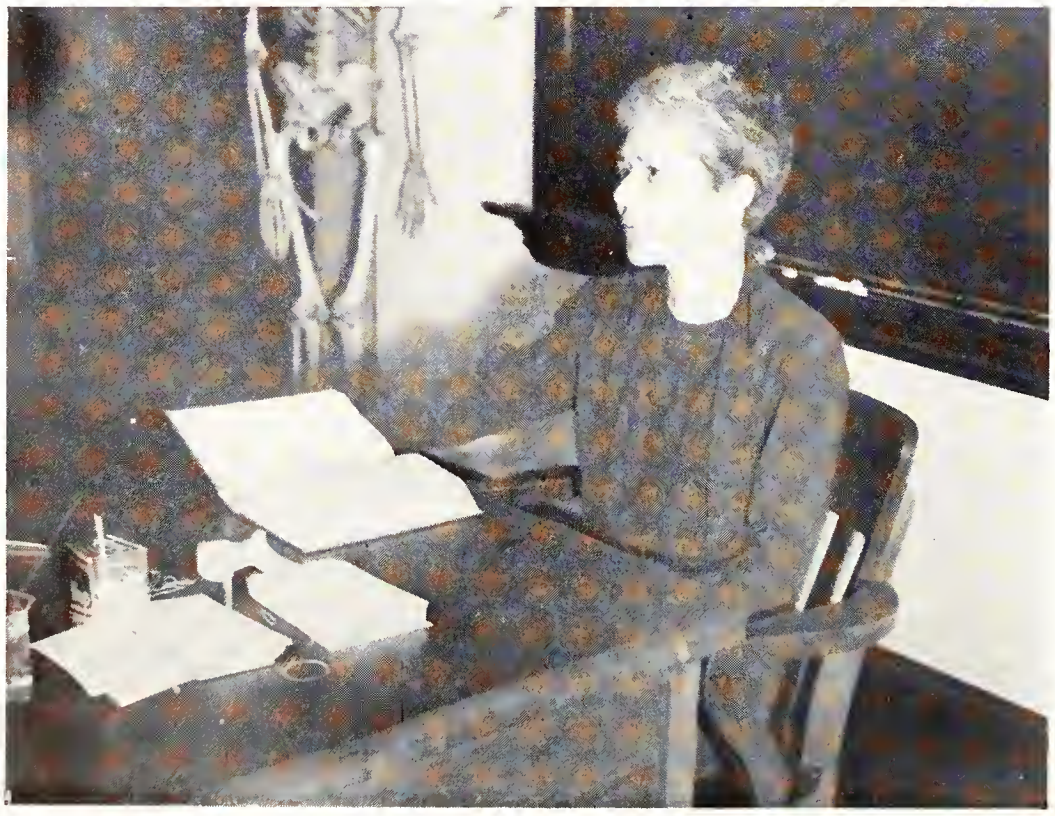

DEPARTMENT OF PHYSIOLOGY

VIOLA GRAHAM

DEPARTMENT OF BACTERIOLOGY

ALBAN STEWART

DEPARTMENT OF JOURNALISM

EARL LYNN VANCE

DEPARTMENT OF LIBRARY SCIENCE

LOUISE RICHARDSON

Instructors in the Department

Louise Richardson

Etta Lane Matthews

DEPARTMENT OF PHILOSOPHY

ANNA FORBES LIDDELL

Instructors in the Department

Anna Forbes Liddell

Robert D. Miller

DEPARTMENT OF CLASSICAL LANGUAGES AND LITERATURE

Olivia Nelson Dorman

Instructors in the Department

Olivia Nelson Dorman

Ruth E Fairman

Edith W. West

There are many others on campus who quietly do their work; work that is essential to the directing of campus affairs of Florida State College for Women: Among these are:

Katherine Warren, Charlotte Stevens, Margaret Dasher, Jessie McNeill, Helen Parker, Rachel Pitchford, Herbert Mendenhall, employees of the Bank, Business Office, Personnel Office, Registrars Office, Book Store, Post Office, Secretaries to the Deans, Dietitians, Infirmary Staff and Mr. Gereld and his staff.

RESIDENCE HALL DIRECTORS

"The greatest and most enduring values and meanings in life come to us through our intimate fellowship with others. This is particularly true of school life. On our ability to live easily with our schoolmates hinges largely the success of our scholastic career."

Miss Maude Flowers ..... Director of Residence

Directors of Residence Halls

Mrs. Margaret Saynor ..... Bryan Hall
Mrs. Lollie Wimberly ..... Broward Hall
Miss Katherine Byrd ..... Gilchrist Hall
Mrs. Melanie Turner ..... Gilchrist Hall
Miss Rose Denham ..... Jennie Murphree Hall
Miss Hazel Clark ..... Jennie Murphree Hall
Miss Ida Rowan ..... Reynolds Hall
Miss Evelyn Kennard ..... Reynolds Hall

Special Directors

Miss Mamie Andrews ..... Director on Special Status
Mrs. Esther B. Ferguson ..... Assistant to Director of Residence
Mrs. J. Levy ..... Assistant to Director of Residence in Jennie Murphree and Reynolds
Miss Eva Bellinger ..... Night Director
Mrs. L. R. Rivers ..... Night Director

FACULTY DIRECTORY

Edward Conradi ..... A.M., Ph.D. LL.D.
Kathryn Trimmer Abbey ..... A.M., Ph.D.
Karl Ahrendt ..... B.M., M.M.
Mary Bethell Alfriend ..... M.S.
Elizabeth Gordon Andrews ..... Ph.D.
Rebecca Gordon Averill ..... M.A.
Lanas Spurgeon Barber ..... M.A.
William Morton Barrows, Jr. ..... M.Sc., Ph.D.
Lucile Grider Bass
Henry Floyd Becker ..... M.S.
Clarine Belcher ..... M.S.
Raymond Bellamy ..... A.M., Ph.D.
Florence Bethea ..... A.B.
Georgia Elizabeth Blue ..... A.B.
Mildred Irene Boliek ..... M.A., Ph.D.
Dorothy Lois Reeves Breen ..... A.M., Ph.D.
Beulah Belle Briley ..... M.S., M.A., Ph.D.
*Elizabeth Britton ..... M.A.
Mary Hollingsworth Buford ..... A.B.
Margie Burks ..... M.A., Ph.D.
Edith Mildred Burlingame ..... A.M., Ph.D.
Margaret Virginia Campbell ..... M.A.
Lillian Caroline Canfield ..... M.A.
Martha Gertrude Chapman ..... M.A.
†Grace Dodge Conrad ..... B.A.E., Ph.B., B.F.A.
Emeth Tuttle Cochran ..... M.A.
Ruth Connor ..... A.M., Ph.D.
Robert Spencer Cotterill ..... M.A., Ph.D.
Walter Ruel Cowles ..... A.B., Mus.B.
Marie Davis ..... M.A.
Nancy Jane Day ..... B.S., B.A.
Hazel Bernice Deetz ..... B.S. in Fine and Applied Arts
Mark H. DeGraff ..... M.A., Ph.D.
Ezda May Deviney ..... M.S., Ph.D.
Nellie-Bond Dickinson ..... M.A.
Guy Linton Diffenbaugh ..... M.A., Ph.D.
Dorothy Rose Disher ..... M.A., Ph.D.
William George Dodd ..... A.M., Ph.D.
Myrtle Elizabeth Dolbee ..... M.A.
Ralph Floyd Donaldson ..... B.A.
Olivia Nelson Dorman ..... A.M., Ph.D.
Margaret Whitney Dow ..... B.A., B.M., F.A.G.O.
Simeon Robert Doyle ..... M.A.
Mary Alice Eaton ..... M.A.
Ruth DeGraaf Ellis ..... A.B.
Ralph Lee Eyman ..... Ed. D.
Ruth Elizabeth Fairman ..... A.M.
Gladys Fawley ..... S.M.
Mildred Finnegan ..... M.A.
Paul Frederick Finner ..... A.M., Ph.D.
Kathleen Graham Fletcher ..... B.A., B.S. in L.S.
Ward Thomas Fletcher ..... M.Ed.
Maude Alice Flowers ..... A.B. in Commerce
Grace Imogene Fox ..... A.B. in Education
Sarâ Graham ..... A.B.
Viola Graham ..... M.A., M.S., Ph.D.
Eleanor V. Green ..... M.A.
Clara Martin Guerry ..... A.B., B.M.
Hope Harrin ..... M.A.
Oval Stanley Harrison ..... M.A.
Marion Jewell Hay ..... M.A., Ph.D.
Clara Rider Hayden ..... B.S. in Education
Frances Field Haynes ..... A.B.
Christian Paul Heinlein ..... Ph.D.
Mildred Fay Henry ..... M.A.
*Sarah Herndon ..... M.A.
Murphy Roy Hinson ..... M.A., Ph.D.
Ethyl Holloway ..... B.S. in Home Economics
Henrietta Howell ..... B.S. in L.S., M.A.
Marian Doris Irish ..... M.A.
William Harry Joubert ..... M.A.
Jerry B. Kelley ..... A.B.
John Gabriel Kellum
Mary Ellen Keown ..... M.S.
Gladys Olive Koch ..... A.B.,B.M.
Herman Kurz ..... M.S., Ph.D.
Olga Larson ..... M.A.
Ruth Evelyn Lehman ..... B.S.
Lucy Lester ..... A. M.
Leland Judson Lewis ..... A.M., Ph.D.
Anna Forbes Liddell ..... M.A., Ph.D.
Rowena Longmire ..... A.M.
Hugh Donald Loucks ..... A.B.
Edith Elizabeth Lynn ..... M.A.
Etta Lane Matthews ..... B.A.
Margaret A. S. McCurdie ..... B.S. in Education
Ruby McDavid
Edna Mae McIntosh ..... M.S.
Mary Helen McKean ..... M.A.
Isabel McKinnell ..... M.S.
Royal Mattice ..... M.A.
Sara D. Meador ..... M.S.
*Mary Murphree Meginniss ..... A.B., B.M.
Martha Clara Menendez ..... A.B. in Commerce
Lou Egerton Whitfield Miller ..... A.B., B.S. in Education
Robert Daniel Miller ..... A.B.
*Katherine Williams Montgomery ..... M.A.
Frederick Clifton Moor ..... A.B., M.D., F.A.C.P.
Coyle Ellis Moore ..... M.S., Ph.D.
Kemper Martin Moore ..... M.A.
Virginia Pearl Moore
Mary Elizabeth Mooty ..... A.B.
Velma Ooton ..... A.B. in Education
Ella Scoble Opperman ..... A.B., M.M.
Rhey Boyd Parsons ..... M.A., Ph.D.
Zadie Lillian Phipps ..... B.M.
Annie Marie Therese Popper ..... M.A., Ph.D.
Madeleine Postaire ..... B.A.
Clarence Patrick Priest ..... B.A.E.
Dorothy Purse ..... M.A.
*Nita Katherine Pyburn ..... M.A.
Mary Emily Reeder ..... B.M.
Harold Frederic Richards ..... A.M., Ph.D.
Louise Richardson ..... A.M.
Mary Luella Richey ..... M.A., C.P.A.
Etta Lucile Robertson
William Hudson Rogers ..... M.A., Ph.D.
Nathaniel Moss Salley ..... Litt.D.
Margaret Rector Sandels ..... A.M., Ph.D.
Christine Bryan Scarborough ..... M.S.
Ruth Olive Schornherst ..... M.S.
Victoria Schuck ..... M.A., Ph.D.
Owen Frink Sellers
Lucy Belle Settle ..... B.S.
Mary Brandon Settle ..... M.A.
Arthur Romeyn Seymour ..... M.L., Ph.D.
Paul Walbert Shankweiler ..... M.A., Ph.D.
Venila Lovina Shores ..... M.A., Ph.D.
Anna Mae Sikes ..... B.S.
Mabel Simmons ..... A.B. in Education
Dora Sikes Skipper ..... B.S. in Education
Elmer Riggs Smith ..... A.M.
Esther Smith ..... M.A.
Hazel Allison Stevenson ..... M.A., Ph.D.
Alban Stewart ..... A.M., Ph.D.
Lois Lancaster Stone ..... M.A.
Cecile Strong ..... B.M.
Thelma Pearl Tew ..... M.Ed.
Christine Thompson ..... B.Ph., A.B. in L.S.
Sarah Elizabeth Thomson ..... A.B.
Helen Alverda Thrush ..... M.A.
Isabelle Thursby
Jennie Tilt ..... M.S., Ph.D.
Anna May Tracy ..... Ph.B.
Florence Reno Tryon ..... M.A.
Myrtis C. Tureman ..... B.A.
Earl Lynn Vance ..... A.M.
Leila Venable ..... A.M.
Gertrude Vermillion ..... M.A.
Florence Edna Wagner ..... A.M.
Betty Washburn ..... M.A.
Hugh Lee Waskom ..... A.M., Ph.D.
Edith Woodfin West ..... A.M.
Sarah Parker White ..... M.A., M.D., Ph.D.
Emily Pitman Wilburn ..... B.L.
Beatrice Beyer Williams
Sallie Williams ..... M.A.
Mary Esther Winslow ..... M.M.
Lula Margaret Wyly ..... B.S.
Annie Lee Yates ..... A.B.
Sadie Gertrude Young ..... M.A.

*Second Semester 1937-38.
†Second quarter 1937-38.

In Memoriam

Arthur Williams
1858-1937

Maud Schwalmeyer
1863-1937

SENIORS

1 9 3 8

SENIOR CLASS OFFICERS

President—Kathryn Pratt

Vice-president—Sarah Nance

Secretary—Mary Nell Pinckard

Treasurer—Elizabeth Pierce

Parliamentarian—Helen Daniels

Representatives to senate—Kathleen Gruppe, Margaret Sjostrom

Athletic Manager—Felicia West

Senior

Dignified caps and gowns in solemn procession at investiture . . . . Dr. Conradi's smile as he places a mortar board on each head . . . . dignity illuminated by soft candlelight and warm good humor at the Christmas dinner . . . . birthday wishes as seniors honor Dr. Conradi . . . . Carefully careless talk of application pictures and a job next year . . . . the gay festivity of junior senior prom . . . . spring, dogwood and May Day . . . . breakfast with sophomore sisters . . . . the longed for climax to it all . . . . baccalaureate, class day, and graduation . . . . indescribable feelings as Time turns the last page of a hectic happy chapter and opens a new one . . . .

SENIOR

LOIS AKINS
STARKE, FLA.
A. B. in Education
Π Β Φ

EDITH ALWYNE ADKISON
CLEVELAND, FLA.
B. S. in Home Economics
Δ Z

MINNA AGRESS
DAYTONA BEACH, FLA.
B. S. in Sociology

MARGARET ALFORD
ELTON, FLA.
B. S. in Home Economics

HAZEL F. ANDERSON
WAUCHULA, FLA.
B. S. in Commerce
K Δ

HAZEL G. ANDERSON
TALLAHASSEE, FLA.
B. S. in Commerce

MARIE ANDERSON
BRADENTON, FLA.
A. B. in Education

ELEANOR JANE ANDREWS
ST. PETERSBURG, FLA.
A. B. in Education

1938

SENIOR

ELOISE ANDREWS
GREEN COVE SPRINGS, FLA.
A. B. in Arts and Sciences

PHIL ASHER
ORLANDO, FLA.
B. S. in Commerce
Π B Φ

DOROTHY ATKINSON
TALLAHASSEE, FLA.
B. S. in Education
Σ K

FRANCES BALDWIN
ST. PETERSBURG, FLA.
A. B. in Arts and Sciences

DOROTHY BARCLAY
MIAMI, FLA.
B. S. in Commerce

HATTIE BARCO
TALLAHASSEE, FLA.
B. S. in Commerce

RUTH BARKER
NEWBERRY, FLA.
A. B. in Arts and Sciences

ADELE BARNARD
ST. PETERSBURG, FLA.
B. S. in Education

1938

SENIOR

ELISE BARRETT
LAKELAND, FLA.
B. S. in Home Economics

LOUISE BARSHELL
TALLAHASSEE, FLA.
B. S. in Arts and Sciences

BETTY I. BARY
ST. PETERSBURG, FLA.
A. B. in Arts and Sciences
Λ O Π

MARTHA JEAN BAUGHMAN
TAMPA, FLA.
B. S. in Arts and Sciences
K Δ

IDELLA BAUMSTEIN
LAKE CITY, FLA.
B. S. in Commerce
Δ Φ E

LOIS BEHRENS
PRINCETON, FLA.
B. S. in Education

MARJORIE BEISEL
TALLAHASSEE, FLA.
B. S. in Chemistry
Φ M

JUDITH BELL
PENSACOLA, FLA.
B. S. in Commerce

1938

SENIOR

MARY LOU BELL
TAMPA, FLA.
B. S. in Education
Δ Δ Δ

DOROTHY BELLAMY
TALLAHASSEE, FLA.
B. S. in Arts and Sciences
Π Β Φ

MARY EARLE BERRY
TAMPA, FLA.
A. B. in Social Sciences
Φ Μ

FRANCES BISHOP
WEST PALM BEACH, FLA.
B. S. in Commerce
Α Γ Δ

EMILY BLACKWELL
LIVE OAK, FLA.
A. B. in Education
Α Δ Π

ADDIE BLEDSOE
MIAMI, FLA.
B. S. in Arts and Sciences

ELIZABETH BOW
MIAMI, FLA.
B. S. in Home Economics

LOIS BOWEN
JACKSONVILLE, FLA.
B. M. in Public School Music

SENIOR

MAXINE BRAVERMAN
ORLANDO, FLA
A. B. in Arts and Sciences

VIRGINIA BRIDGES
TAMPA, FLA.
A. B. in Arts and Sciences

VIVIAN BRIZARD
SHAMROCK, FLA.
B. S. in Education

ELLA VIRGINIA BROOKS
CHRISTIANSBURG, VA.
A. B. in Arts and Sciences

ARGARET RUTH BROOKS
PENSACOLA, FLA.
B. S. in Arts and Sciences
A X Ω

VIOLA M. BROOKS
MIAMI, FLA.
B. S. in Education

BEVERLEY BROWN
MIAMI, FLA.
A. B. in Speech
A X Ω

TEX AMANDA BROWN
WINTER GARDEN, FLA.
B. S. in Commerce

1938

SENIOR

MARGUERITE LUCILLE BROWNE
LEESBURG, FLA.
B. S. in Commerce
Α Ξ Δ

LILLIAN BURFORD
PALM BEACH, FLA.
B. S. in Arts and Sciences
Κ Α Θ

MARIE BETTY BUSSELLE
PUNTA GORDA, FLA.
B. S. in Commerce

MARJORIE BUTLER
HAVANA, FLA.
B. S. in Home Economics

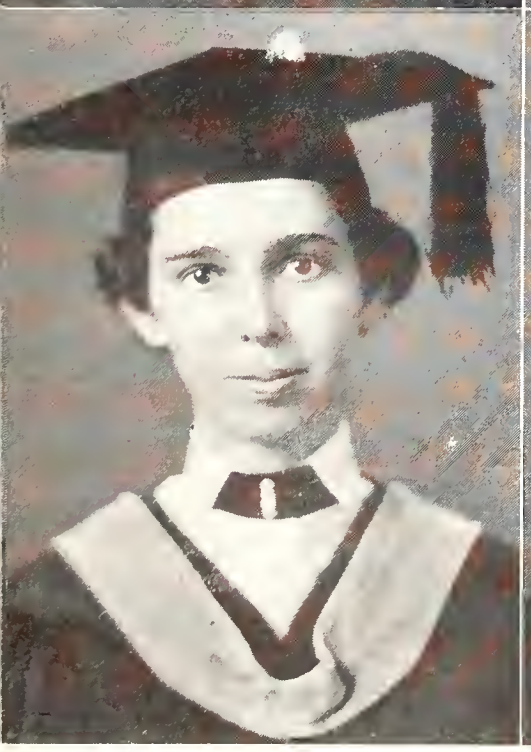

CHARLOTTE CARLTON
ZOLFO SPRINGS, FLA.
B. S. in Arts and Sciences

SARAH FRANCES CARTER
TAMPA, FLA.
A. B. in Arts and Sciences
Χ Ω

ELIZABETH CASON
AUBURNDALE, FLA.
A. B. in Education
Χ Ω

MARIE CASON
LAKELAND, FLA.
B. S. in Education

1938

SENIOR

GLORIA CHERRY
ST. PETERSBURG, FLA.
A. B. in Arts and Sciences

NAN S. CLARK
SARASOTA, FLA.
A. B. in Physical Education

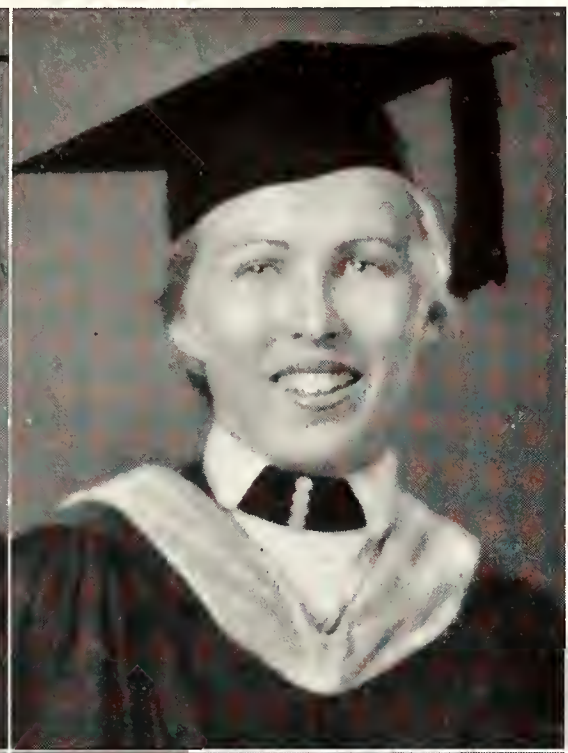

MARY RUTH CLAYTON
MIAMI, FLA.
B. S. in Education

MARY A. CLEVELAND
FT. PIERCE, FLA.
A. B. in Education

MYRTLE ALICE CLIFFORD
MARIANNA, FLA.
B. S. in Commerce
K Δ

JESSIE COACHMAN
CLEARWATER, FLA.
A. B. in Sociology
A Γ Δ

MARY GLENN COARSEY
TAMPA, FLA.
A. B. in Arts and Sciences
Δ Z

MARGERY AGNES COLEE
NEW SMYRNA BEACH, FLA.
A. B. in Arts and Sciences

1938

SENIOR

MADGE COLLIER
TAMPA, FLA.
B. S. in Commerce
A Γ Δ

MARIAN CONN
ST. CLOUD, FLA.
A. B. in Arts and Sciences

JANET WELCH COOK
WINTER HAVEN, FLA.
B. S. in Physical Education

AUDREY A. COOPER
ORLANDO, FLA.
A. B. in Arts and Sciences

MARSHLEA COTTINGHAM
MADISON, FLA.
A. B. in Education

MARJORIE COX
NEW SMYRNA, FLA.
B. S. in Commerce

JANE CRALLE
TAMPA, FLA.
A. B. in Arts and Sciences
X Ω

MARY CRESFO
TAMPA, FLA.
B. S. in Education

1938

SENIOR

CLAUDIA CRISLER
LLOYD, FLA.
B. S. in Education

JERE CROOK
BARTOW, FLA.
A. B. in Education
K Δ

CLARICE CURRY
ORLANDO, FLA.
A. B. in Education

HELEN DANIEL
MIAMI, FLA.
B. S. in Commerce
A Ξ Δ

JULIA DANIEL
LAKELAND, FLA.
A. B. in Education
A O Π

CORNELIA DAVIS
TAMPA, FLA.
B. S. in Education

VIRGINIA DAVIS
MIAMI, FLA.
A. B. in Arts and Sciences

IRENE DAY
ST. AUGUSTINE, FLA.
B. S. in Home Economics

1938

SENIOR

DOROTHY DETRICK
TALLAHASSEE, FLA.
A. B. in Arts and Sciences

EDITH DICKSON
JACKSONVILLE, FLA.
B. S. in Commerce

HELEN DONN
MIAMI, FLA.
A. B. in Arts and Sciences
K A Θ

JANE DOWDELL
WIMAUMA, FLA.
B. S. in Science

HARRIET DUKE
GAINESVILLE, FLA.
B. S. in Arts and Sciences

MARGARET JEAN DUNCAN
EVERGLADES, FLA.
A. B. in Arts and Sciences
Δ Δ Δ

ALICE DYAL
QUINCY, FLA.
B. S. in Commerce
Π Β Φ

ANN RALEIGH EASTHAM
LAKE CITY, FLA.
B. S. in Home Economics
K Δ

1938

SENIOR

KATHERINE ELY
COCONUT GROVE, FLA.
A. B. in Arts and Sciences

FRANCES MARGARET ENDSLEY
BROOKSVILLE, FLA.
B. S. in Commerce

ERMA ENGEL
JACKSONVILLE, FLA.
B. S. in Arts and Sciences
K Δ

CHARLOTTE ENGSTROM
JACKSONVILLE, FLA.
B. S. in Commerce

ARY MARGUERITE ENSIGN
ORLANDO, FLA.
A. B. in Arts and Sciences

MARTHA ANN FAILES
TALLAHASSEE, FLA.
B. S. in Commerce
A Γ Δ

EDNA FEINBERG
QUINCY, FLA.
A. B. in Arts and Sciences
Δ Φ E

SHIRLEY FIELD
JACKSONVILLE, FLA.
A. B. in Arts and Sciences

1938

SENIOR

BETTY RUTHERFORD FINCH
TAMPA, FLA.
A. B. in Arts and Sciences
X Ω

ELIZABETH FINCH
TALLAHASSEE, FLA.
A. B. in Arts and Sciences

EVELYN FISHER
PALM BEACH, FLA.
A. B. in Arts and Sciences

ELIZABETH FLAKE
QUINCY, FLA.
B. S. in Commerce

ELIZABETH FLIPSE
MIAMI, FLA.
B. S. in Commerce

ANNABEL LEE FORD
CRESCENT CITY, FLA.
A. B. in Education

LOUISE FOSGATE
ORLANDO, FLA.
A. B. in Arts and Sciences
Π B Φ

ELOISE FRINK
JACKSONVILLE, FLA.
A. B. in Arts and Sciences
Π B Φ

1938

SENIOR

INEZ FRINK
BROOKSVILLE, FLA.
B. S. in Commerce
Θ Υ

JANE GAGE
TALLAHASSEE, FLA.
B. S. in Arts and Sciences
Σ K

JANE GALE
TAMPA, FLA.
A. B. in Education

RUTH GARCIA
DAYTONA BEACH, FLA.
B. S. in Arts and Sciences
Β Φ Α

MERCEDES GARRIGA
PENSACOLA, FLA.
B. S. in Commerce

MARGARET GASTON
DeFUNIAK SPRINGS, FLA.
B. S. in Commerce

LOUISE BRADFORD GEHAN
TALLAHASSEE, FLA.
B. S. in Arts and Sciences

GERALDINE GILLIS
DeFUNIAK SPRINGS, FLA.
B. S. in Education

1938

SENIOR

DIXIE GIST
BARTOW, FLA.
B. S. in Home Economics

EVELYN CAROLINE GLAZIER
PALM BEACH, FLA.
A. B. in Arts and Sciences

MADGE GLENN
TAMPA, FLA.
B. S. in Commerce
K Δ

LURLINE GOODMAN
JACKSONVILLE, FLA.
B. S. in Education
A X Ω

ESTHER GOODWIN
DAYTONA BEACH, FLA.
B. S. in Arts and Sciences

MARY CLYDE GRACE
GRACEVILLE, FLA.
A. B. in Education

MARGARET GREENE
TALLAHASSEE, FLA.
A. B. in Arts and Sciences

ELSPETH GRIFFIN
TAMPA, FLA.
B. S. in Commerce
Φ M

1938

SENIOR

FLORENCE GROSS
FOLEY, FLA.
B. S. in Commerce

KATHLEEN GRUPPE
TAMPA, FLA.
A. B. in Arts and Sciences

LORINE GUIN
LAKE WALES, FLA.
A. B. in Arts and Sciences

ESTHER MARIE HAESCKER
ST. PETERSBURG, FLA.
A. B. in Education

ELEN MILDRED HALL
GAINESVILLE, FLA.
A. B. in Arts and Sciences
K A Θ

PATRICIA HAMILTON
LAKELAND, FLA.
A. B. in Arts and Sciences
K A Θ

AMY MARIE HARRIS
MIAMI, FLA.
B. S. in Commerce

AUDREY HASTINGS
TAMPA, FLA.
A. B. in Sociology

1938

SENIOR

MARION I. HENDERSON
TAMPA, FLA.
B. S. in Arts and Sciences

BARBARA HENDRY
FT. MYERS, FLA.
A. B. in Arts and Sciences
Φ M

SARA HELEN HENDRY
SHADY GROVE, FLA.
A. B. in Education

DOROTHY ANNE HILL
TAMPA, FLA.
A. B. in Arts and Sciences
K Δ

EDNA EARLE HOBBS
BAGDAD, FLA.
A. B. in Education

ESSIE LEE HOGAN
HAWTHORNE, FLA.
B. S. in Home Economics

MARGARET HOLWAY
NEW PORT RICHEY, FLA.
A. B. in Education

MARJORIE HORTON
FORT PIERCE, FLA.
A. B. in Arts and Sciences
K A Θ

1938

SENIOR

ELEANOR HUTCHISON
LAKELAND, FLA.
A. B. in Arts and Sciences
Α Δ Π

MARTHA ICE
ST. PETERSBURG, FLA.
A. B. in Arts and Sciences

ELIZABETH JINKS
TALLAHASSEE, FLA.
B. S. in Arts and Sciences
Σ Κ

MARIE JOFFRE
MIAMI, FLA.
A. B. in Education

PATSY JOHNSTON
KISSIMMEE, FLA.
A. B. in Arts and Sciences
Π Β Φ

PEGGY JOHNSTONE
ST. PETERSBURG, FLA.
A. B. in Arts and Sciences
Π Β Φ

ETHEL JONES
TALLAHASSEE, FLA.
B. S. in Commerce
Φ Μ

JAMIE JONES
GAINESVILLE, FLA.
B. S. in Commerce

1938

SENIOR

MARGERY JONES
JACKSONVILLE, FLA.
A. B. in Arts and Sciences
Δ Z

MARTHA JEAN JONES
MIAMI, FLA.
A. B. in Arts and Sciences

GLADYS KEEN
MONTICELLO, FLA.
B. S. in Commerce

LUCY KELLY
TALLAHASSEE, FLA.
A. B. in Education

LYNELLE KENNINGTON
PENSACOLA, FLA.
A. B. in Education

FLORENCE KERR
JACKSONVILLE, FLA.
B. S. in Commerce
Π Β Φ

MARTHA CURRY KING
SEBRING, FLA.
A. B. in Arts and Sciences
Α Δ Π

ELIZABETH KNAPP
PENSACOLA, FLA.
B. S. in Arts and Sciences

1938

SENIOR

RUTH KNIGHT
CLEWISTON, FLA.
B. S. in Commerce

PEGGY KNOWLES
WEST PALM BEACH, FLA.
B. S. in Home Economics

ELIZABETH KORST
ST. AUGUSTINE, FLA.
B. S. in Chemistry

NELLIE LAMAR
WEST PALM BEACH, FLA.
A. B. in Education
Α Γ Δ

LOREE LAMB
TALLAHASSEE, FLA.
B. S. in Commerce

ANN LANGE
TAMPA, FLA.
B. S. in Education

MARINA LASTRA
TAMPA, FLA.
B. S. in Arts and Sciences

ERMINE LAWRENCE
TAMPA, FLA.
B. S. in Arts and Sciences
Π Β Φ

1938

SENIOR

JOSEPHINE LAZZARA
TAMPA, FLA.
A. B. in Education

ANITA LEONARD
MIAMI, FLA.
B. S. in Home Economics
A X Ω

MARTHA LESTER
TAMPA, FLA.
A. B. in Elementary Education
K Δ

ROSE LEVIN
MIAMI, FLA.
A. B. in Education
Δ Φ E

FRANCE ETHRIDGE LEWIS
TALLAHASSEE, FLA.
A. B. in Arts and Sciences
X Ω

GRACE LEWIS
HAVANA, FLA.
A. B. in Education

RUTH E. LEWIS
HIGH SPRINGS, FLA.
B. S. in Home Economics

LOUISE LINGO
PANAMA CITY, FLA.
A. B. in Art

1938

SENIOR

ARLINE GRAY LOCKHART
BROOKSVILLE, FLA.
A. B. in English and Journalism
Π Β Φ

MARY VIRGINIA LOPEZ
DAYTONA BEACH, FLA.
A. B. in Arts and Sciences

MATTIE LOU LOVE
TALLAHASSEE, FLA.
B. S. in Arts and Sciences

DOROTHY ELLEN LUTHER
ST. PETERSBURG, FLA.
A. B. in Arts and Sciences
Α Γ Φ

JEAN LYKES
TAMPA, FLA.
A. B. in Arts and Sciences
Χ Ω

CAROLINE McCALL
MIAMI, FLA.
B. S. in Arts and Sciences

RUTH AGNES McCLAIN
QUINCY, FLA.
B. S. in Education

CAROL McCLURE
ST. PETERSBURG, FLA.
A. B. in Arts and Sciences

1938

SENIOR

DORIS McCULLOUGH
OAK HILL, FLA.
A. B. in Arts and Sciences

LILLIE A. C. McGUIRE
ST. AUGUSTINE, FLA.
B. S. in Commerce

ELLEN McLEOD
TALLAHASSEE, FLA.
B. S. in Home Economics
B Φ A

LEAH ALWILDA MACK
CEDAR KEY, FLA.
A. B. in Education

JESSICA JANE MACKEY
PENSACOLA, FLA.
B. M. in Pipe Organ
B Φ A

EDITH MACLEOD
TAMPA ,FLA.
A. B. in Education

OLIVE A. MANZ
CHICAGO, ILL.
A. B. in Arts and Sciences
A Δ Π

DOROTHEA MARSH
LYNN HAVEN, FLA.
A. B. in Arts and Sciences
Π B Φ

1938

SENIOR

SARAH MARTIN
CRESCENT CITY, FLA.
B. S. in Education

MARY LYNN MASSIE
MIAMI BEACH, FLA.
B. S. in Commerce

HONOR MAYNARD
MICANOPY, FLA.
A. B. in Education

KATHERINE B. MAYS
MONTICELLO, FLA.
A. B. in Education

ALICIA MEACHAM
ST. CLOUD, FLA.
A. B. in Arts and Sciences

HELEN MENNEKEN
MIAMI BEACH, FLA.
B. S. in Arts and Sciences

MARY LOUISE MERIWETHER
SANFORD, FLA.
A. B. in Education
Δ Δ Δ

ONA JEAN MERRILL
PALATKA, FLA.
A. B. in Education

1938

SENIOR

PHEBE MESSER
TALLAHASSEE, FLA.
A. B. in Education
A Δ Π

GERALDINE MEYERS
MIAMI, FLA.
B. S. in Home Economics

MARY JUNE MICHEL
HOLLYWOOD, FLA.
B. S. in Commerce
Δ Δ Δ

KATHLEEN MILES
DeFUNIAK SPRINGS, FLA.
A. B. in Education

FAIR MILTEER
FT. MYERS, FLA.
A. B. in Education
Φ M

ANNE MIZELL
CLEARWATER, FLA.
B. S. in Commerce
K Δ

SARA MOOR
TALLAHASSEE, FLA.
A. B. in Arts and Sciences
A Δ Π

LULA MAE MOOTY
MIAMI, FLA.
A. B. in Education
B Φ A

1938

SENIOR

KASIMIR HAMILTON MUMBY
JACKSONVILLE, FLA.
A. B. in Arts and Sciences
Π Β Φ

HAZEL MYRICK
GONZALEZ, FLA.
B. S. in Home Economics

SARA NANCE
TAMPA, FLA.
B. S. in Home Economics
Χ Ω

GENEVA NELSON
WEST PALM BEACH, FLA.
A. B. in Education

MARY VIRGINIA NEWBOLD
CRESCENT CITY, FLA.
B. S. in Arts and Sciences
Α Χ Ω

MARY LOUISE NICKEL
SANFORD, FLA.
B. S. in Education

PAULINE ELIZABETH NIHOUL
CRESCENT CITY, FLA.
A. B. in Education

VIRGINIA NORTHCUTT
TAMPA, FLA.
A. B. in Arts and Sciences
Κ Δ

1938

SENIOR

SALLIE BERT NUZUM
ST. AUGUSTINE, FLA
A. B. in Arts and Sciences
Δ Δ Δ

DOROTHY ANNETTE NYE
ORLANDO, FLA.
A. B. in History
Δ Δ Δ

MARJORIE OATES
LAKE HELEN, FLA.
A. B. in Arts and Sciences

DOROTHY OLMSTEAD
JACKSONVILLE, FLA.
A. B. in Education
Δ Δ Δ

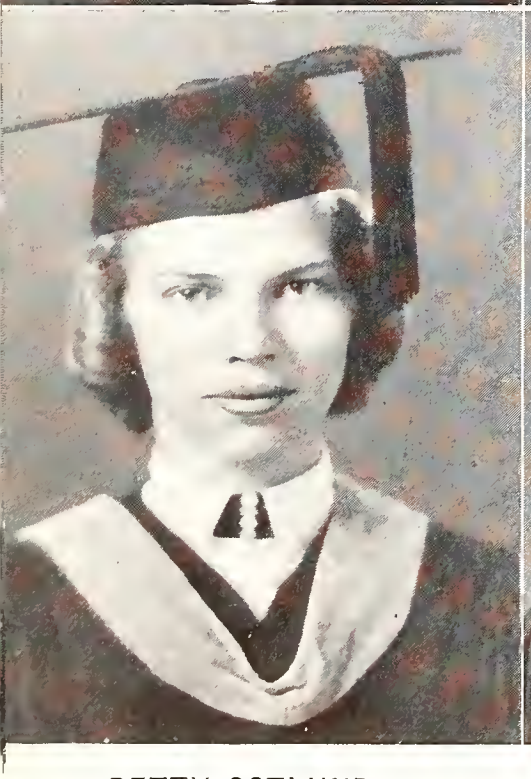

BETTY OSTLUND
MIAMI, FLA.
B. S. in Physical Education

DOROTHY LENORA OZBURN
COLUMBIA, SOUTH CAROLINA
B. S. in Arts and Sciences
Π Β Φ

BETTY PARKER
ARCADIA, FLA.
B. S. in Music
Π Β Φ

EVALYN PATTERSON
DAYTONA BEACH, FLA.
B. S. in Music
Α Χ Ω

1938

SENIOR

WENDOLYN PATTERSON
CHAIRES, FLA.
A. B. in Education

JEAN PAULLIN
PELHAM, GA.
B. S. in Commerce
A Δ Π

MARY PEACOCK
CORAL GABLES, FLA.
B. S. in Home Economics
Θ Υ

SHIRLEY PEMBERTON
MIAMI, FLA.
A. B. in Arts and Sciences
Π Β Φ

RS. FRANCES PENDLETON
TALLAHASSEE, FLA.
B. S. in Commerce

GENNELLE WREN PERRY
TALLAHASSEE, FLA.
A. B. in Education

ASTRID ELIZABETH PETERSON
SEBRING, FLA.
A. B. in Arts and Sciences

MARY MARGARET PFEIFFER
PENSACOLA, FLA.
B. S. in Arts and Sciences

1938

SENIOR

VIRGINIA PHILLIPS
LAKE CITY, FLA.
A. B. in Arts and Sciences
K Δ

ELIZABETH A. PIERCE
BARTOW, FLA.
B. S. in Commerce
Φ M

JANET PIERCE
SEBRING, FLA.
A. B. in Arts and Sciences

MARY NELL PINCKARD
CHIPLEY, FLA.
B. S. in Arts and Sciences
A Γ Δ

MILDRED PORTER
WALDO, FLA.
A. B. in Education

RUTH STEPHENS PORTER
ST. PETERSBURG, FLA.
A. B. in Arts and Sciences

BEULAH ELIZABETH POTTER
VERNON, FLA.
A. B. in Education

LUCILLE STEWART POW
TALLAHASSEE, FLA.
B. S. In Commerce

SENIOR

RUTH PRATHER
/EST PALM BEACH, FLA.
A. B. in Education
Φ A Θ

KATHRYN MAREA PRATT
MIAMI, FLA.
B. S. in Arts and Sciences

JANE QUINN
ST. AUGUSTINE, FLA.
A. B. in Arts and Sciences
A Ξ Δ

MARY ELIZABETH RAMSEY
MIAMI, FLA.
B. S. in Commerce
Π B Φ

ALLIE ATTIE RATLIFF
LAKELAND, FLA.
A. B. in Arts and Sciences

MARJORIE RAULERSON
MIAMI, FLA.
A. B. in Education

ELISE RENFROE
TALLAHASSEE, FLA.
A. B. in Arts and Sciences

JANE RICE
PENSACOLA, FLA.
B. S. in Education
K Δ

1938

SENIOR

GLADYS RICHARDSON
JACKSONVILLE, FLA.
A. B. in Arts and Sciences

ADELAIDE RICHTER
SANFORD, FLA.
B. S. in Education

EILEEN ROBINSON
JACKSONVILLE, FLA.
A. B. in Arts and Sciences

MARGARET ALICE ROGERS
BROOKSVILLE, FLA.
A. B. in Arts and Sciences
A Δ Π

MARIAN ALICE ROGERS
TAVARES, FLA.
A. B. in Arts and Sciences
Π B Φ

NANCY ROU
REDDICK, FLA.
A. B. in Education
A Δ Π

ELEANOR TURNER RUFF
MIAMI, FLA.
B. S. in Home Economics

ZULIEME E. RUSSELL
APALACHICOLA, FLA.
A. B. in Education

1938

SENIOR

ISABELLE SANDS
WINTER HAVEN, FLA.
B. M. in Piano

MOLLY PRESTON SCALES
PERRY, FLA.
A. B. in Arts and Sciences
Δ Δ Δ

MARGARET SCHMIDLI
ORLANDO, FLA.
B. S. in Commerce
K A Θ

VIRGINIA SCHREIBER
JATIBONICO, CUBA
A. B. in Arts and Sciences
A Δ Π

MARY KATHERINE SCOTT
WINTER HAVEN, FLA.
B. S. in Home Economics

INEZ SEABROOK
TALLAHASSEE, FLA.
B. S. in Home Economics
K Δ

SARAH SEALEY
TALLAHASSEE, FLA.
A. B. in Arts and Sciences
A X Ω

RACHEL SEAY
WALDO, FLA.
A. B. in Speech

1938

SENIOR

MARY SHACKLEFORD
TAMPA, FLA.
B. S. in Commerce
X Ω

INEZ SHELLHORSE
NORTH MIAMI, FLA.
A. B. in Education

PEARLE GAY SHEPARD
ST. PETERSBURG, FLA.
A. B. in Journalism

LORENA SIMMS
JACKSONVILLE, FLA.
B. S. in Nursing

MARGUERITE H. SJOSTROM
MIAMI, FLA.
B. S. in Arts and Sciences

MARCIA SMITH
QUINCY, FLA.
A. B. in Education

HILDA SPRADLIN
TAMPA ,FLA.
B. S. in Commerce
X Ω

NANCY L. STEWART
LA BELLE, FLA.
B. S. in Education

1938

SENIOR

MARGARET A. STOUT
JACKSONVILLE, FLA.
B. S. in Home Economics

MARJORIE ELEANOR STUMP
STARKE, FLA.
B. S. in Arts and Sciences
Z T A

MABRY SUMNER
TAMPA, FLA.
B. S. in Home Economics
Φ M

JANE SUTTON
JACKSONVILLE, FLA.
A. B. in Arts and Sciences
A O Π

DOROTHY SWANBOM
LAWTEY, FLA.
B. S. in Arts and Sciences

GRACE A. TAYLOR
FORT PIERCE, FLA.
B. S. in Education

MARY ELLEN THARPE
TALLAHASSEE, FLA.
B. S. in Commerce

FRANCES THILL
MIAMI, FLA.
B. S. in Education

1938

SENIOR

LEONE THORNTON
TALLAHASSEE, FLA.
B. S. in Commerce
Α Δ Π

VIRGINIA C. TOFFALETTI
PORT TAMPA CITY, FLA.
B. S. in Commerce
Α Χ Ω

ELIZABETH TOMYN
WINTER GARDEN, FLA.
A. B. in Education

JOSEPHINE TRANTHAM
LAKELAND, FLA.
A. B. in Arts and Sciences
Α Δ Π

JEAN TREADWELL
ARCADIA, FLA.
A. B. in Arts and Sciences
Π Β Φ

FLORENCE TRUSHIN
TALLAHASSEE, FLA.
A. B. in Education
Δ Φ Ε

ELIZABETH H. TURNER
WEST PALM BEACH, FLA.
A. B. in Arts and Sciences

JEWEL TURNER
HOMESTEAD, FLA.
A. B. in Journalism
Δ Δ Δ

1938

SENIOR

KATHLEEN VAN ALST
ST. PETERSBURG, FLA.
B. S. in Arts and Sciences

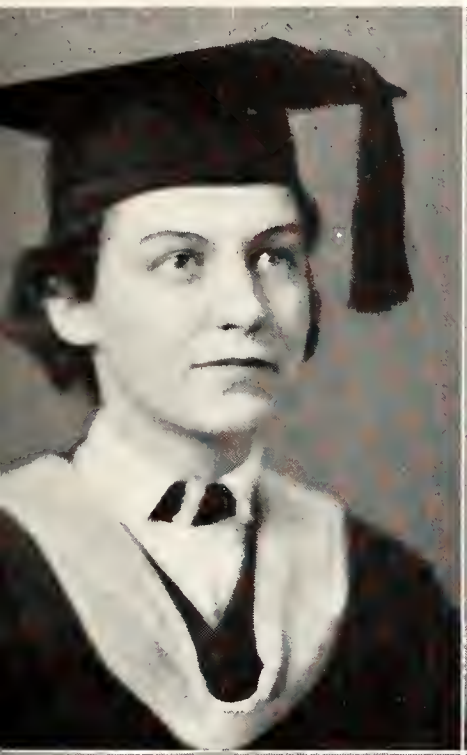

MARY KATHERINE VAN WYK
FORT LAUDERDALE, FLA.
A. B. in Arts and Sciences

MARY EVANS VOSS
TALLAHASSEE, FLA.
B. S. in Commerce
K Δ

MARIE WAGNER
FORT LAUDERDALE, FLA.
B. S. in Arts and Sciences

HELEN WALDE
LAKE WALES, FLA.
A. B. in Arts and Sciences

GLADYS WARE
FORT LAUDERDALE, FLA.
A. B. in Arts and Sciences

ANNIE MARIE WATERHOUSE
ST. AUGUSTINE, FLA.
A. B. in Education
Z T A

FRANCES WATERHOUSE
ST. AUGUSTINE, FLA.
A. B. in Education
Z T A

1938

SENIOR

WINONA LEE WEBB
WEST PALM BEACH, FLA.
A. B. in Education

MARJORIE WEEMS
APALACHICOLA, FLA.
A. B. in Arts and Sciences
Σ K

SARAH BERNHARDT WELLS
TALLAHASSEE, FLA.
A. B. in Education

FELICIA WEST
FORT MYERS, FLA.
B. S. in Education

MARGARET WEST
LIVE OAK, FLA.
B. S. in Home Economics

BETTY WHEELESS
SANFORD, FLA.
B. S. in Commerce
Δ Δ Δ

ROSETTA WHILDEN
VERO BEACH, FLA.
A. B. in Fine Arts

ALICE CHARLENE WHITMA
ST. PETERSBURG, FLA.
A. B. in Arts and Sciences

1938

SENIOR

ARGARET COKER WIGGINS
HARTSFIELD, S. C.
B. S. in Home Economics

DOROTHY WILLIAMS
MELBOURNE, FLA.
B. S. in Home Economics
A Γ Δ

EDNA LEE WILLIAMS
DUNELLON, FLA.
A. B. in Arts and Sciences
A X Ω

MARTHA GRAY WILSON
MIAMI, FLA.
B. S. in Chemistry

BARBARA WOMACK
HAVANA, FLA.
A. B. in Education

NELLYE WOODHAM
CAMPBELLTON, FLA.
B. S. in Commerce
Σ K

ELBERTA L. WRIGHT
ST. PETERSBURG, FLA.
A. B. in Education

EDNA YACOBIAN
ORLANDO, FLA.
B. S. in Commerce

1938

SENIOR

ELEANOR M. ZIMMERMAN
ST. PETERSBURG, FLA.
A. B. in Arts and Sciences
Π B Φ

1938

Senior Class History, 1938

ON THE thirtieth of May our college careers will close to the tune of "Pomp and Circumstance" and the kindly voice of Dr. Conradi bidding us farewell. At this point we pause a moment to review our four-year search for knowledge.

As freshmen, four years loomed ahead as an interminable span of time. We were initiated early into the gentle art of standing in line to register, to have our postnre exams, to pay fees, to change schedules, to get the so-called crip professors, and to see the dean. In October we watched investiture as Dr. Conradi placed mortar boards on the heads of the seniors, after Torch Night we felt that we had really been accepted into F. S. C. W., in the official capacity of freshmen and when Fealty joined us with our Junior sisters as loyal Evens we felt that we had become a definite part of the College. One of the lovliest ceremonies we remember as freshmen was that of Y.W.C.A., recognition service. Our first Odd-Even games and demonstrations were true sources of delight. Many of us took part in the games, as Evens, of course, and in the demonstrations, too. The true spirit of college glowed with more force at Thanksgiving than at any other time. In those days grades were given at the end of each quarter and there are no words to describe the joys and heart-aches that accompanied those first little slips of paper! After quarters Anne Mizell was chosen to head our class. Our first taste of real student government came during second semester when freshman commission and cabinet were tapped. As the year drew to a close we witnessed one of the most impressive services of the year, Mortar Board procession and tapping.

OUR SOPHOMORE year opened gayly as we welcomed old acquaintances and installed ourselves in the rooms we had so carefully selected the year before. This time we played the older role in Torch Night and passed Vires, Artes, and Mores down to the new freshman class. Marion Conn was our president this year. Later, with the installation of C.G.A. officials, many of our class were beginning to show their abilities as leaders. The Sophomore Hop proved to be the high-light of the year with a Winterland setting. We took great pride in playing hostess for the first time. In May the Sophomore-Senior Breakfast was very delightful with a Dixieland background and a real southern menu. This was only one of the many traditions on campus in which we accompanied our senior sisters. Many of us stayed for graduation, this time to take a minor part in the event.

OUR JUNIOR year we started industriously, taking an active part in C.G.A., campus publications, and athletic activities. Hilda Spradlin was our president. Many of our class took active part in the Emergency Peace Campaign established on this campus, and in the annual Religious Emphasis Week sponsored by the Y.W.C.A. In the early spring, Betty Ostlund and Louise Gehan were unanimously elected to the positions of President of C.G.A., and Chairman of Judiciary, respectively. Installation of these officers and others of our class took place on April 3, and with this event we felt ourselves to be qualified seniors at last. After almost three years of waiting, we were initiated into the delightful mysteries of Junior-Senior Prom, with the dining-room taking on an oriental atmosphere and the Auburn Knights furnishing the swing. During this spring, too, several of us were tapped for national and local honorary fraternities and in May we helped the seniors forget their dignity with the annual Junior-Senior kid party.

WITH KATHERYN PRATT as president of our class, we started the last lap of the race. As seniors we assumed a new dignity when Dr. Conradi placed on our heads the mortar boards. The Odd-Even demonstrations and games this year took on an intensified gayety as we realized these were the last in which we would actively participate with our feathers and yells. The Senior Christmas party proved to be one of the most successful ever held, and it was followed by the annual carolling. After our last Christmas vacation from college, we were smothered by semester exams, soon after which the class of '38 instigated two political parties on this campus. These parties added unprecedented interest to the elections in March. In rapid succession there followed installation of officers, Mortar Board tapping, our last Junior-Senior Prom on April 30, with the Auburn Knights performing and the crowning of Betty Ostlund as queen. Our last month in college began with our annual May Day ceremony in which Betty Ostlund was crowned Queen, surrounded by her court of distinguished seniors. This year we were the guests of our sophomore sisters at the Sophomore-Senior breakfast and we frolicked with our junior sisters at the Junior-Senior kid party. And so at the end of a month crowded with activities in our honor we took our last set of exams and passed our caps and gowns on to our junior sisters in the class day ceremony. Baccalaureate was most impressive and our four years of college were climaxed on May 30, as we formed the solemn procession to receive our diplomas from Dr. Conradi, while proud parents looked on.

In Memoriam

Carolyn Blount
1916-1937

Sara Starke Tillman
1916-1937

JUNIORS

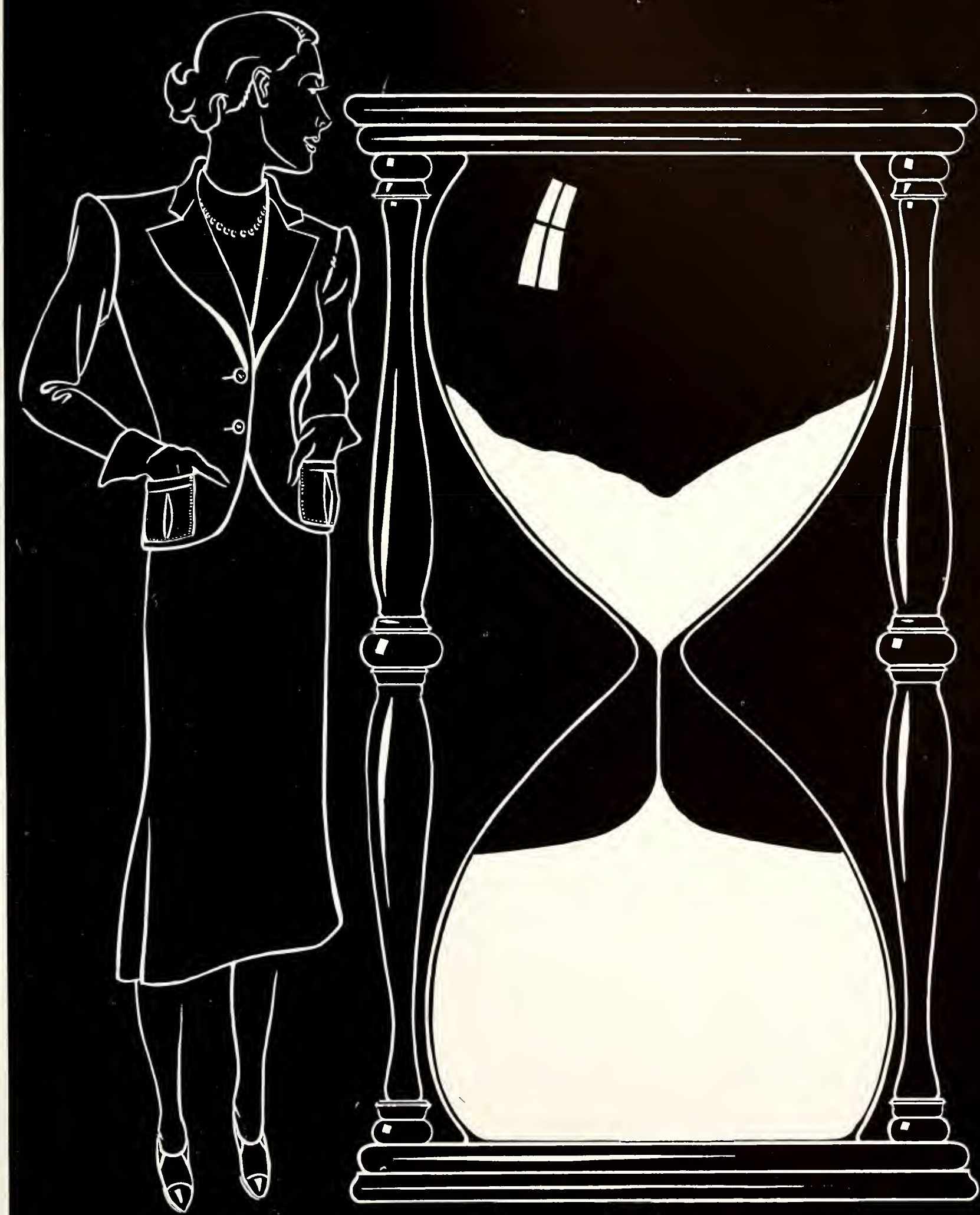

1 9 3 9

JUNIOR CLASS OFFICERS

President—Frances Douglas

Vice-President—Mary Emily Parker

Secretary—Mary Noble

Treasurer—Floreine Morris

Parliamentarian—Peggy Boteler

Representatives to Senate—Margaret Walcott, Irene Peck

Athletic Manager—Nancy Williamson

JUNIOR

Thanksgiving . . . Odd demonstration . . . Junior Minstrels . . . elections . . . the Prom . . . Mortar Board tapping and the Junior-Senior party . . . all add up to a wonderful busy year; but each is just a step toward Class Day when the Juniors face the responsibility of carrying on . . . to them remains the privilege of bearing the Three Torches of Florida State College for Women . . .

SARAH ADAMS

WILLIE BELLE ADAMS

NANCY ADAMSON

VIRGINIA C. ALLEN

BETTY AMBLER

1939

/ELYN ANDERSON

MAIE ANDERSON

SADIE ANDERSON

ROSE APPEL

BECKY ASHTON

RUTH ATKINSON

AVALEE AUSTIN

KATHARINE AUTREY

FLORA AVRIETT

KATHERINE BACON

JUNIOR

LEILA BADGER

DANNER BAKER

CAROL BARKER

MARY ALICE BARKER

DOROTHY BARR

ATTY BARRINGER

EVELYN BAYLESS

JULIA BECKMAN

KITTY BENSON

MARJORIE BENSON

1939

BETTY BLALOCK

MARY BOATWRIGHT

MARGARET BOTELER

DORIS BOWMAN

CAROLYN BOYD

EMMA BRADFORD

LILLIAN BRADLEY

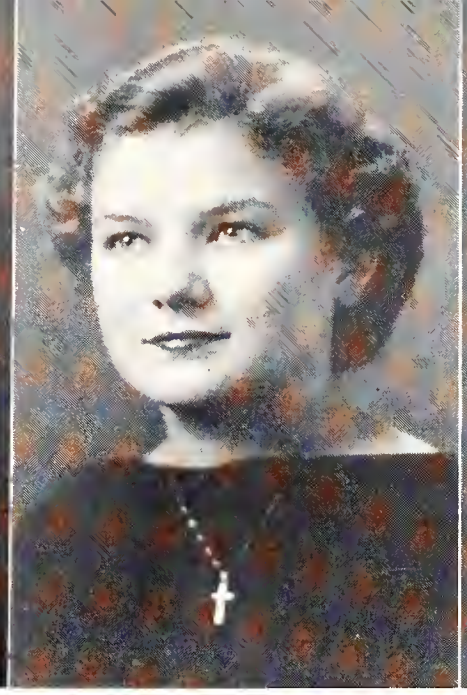

NELWYN BROOKS

OPAL BROOKS

DOROTHY BROWARD

JUNIOR

EDITH BROWN

LOUISE BROWN

ELEANOR DORIS BROWNE

FRANCES BRUNSON

NANCY BRYAN

HELMA BUFFKIN

JULIA BURNETTE

EMILY BUSH

PETREA CABANISS

PAT CAMPBELL

1939

BETTY CASHEN

MARIE CASTELLANO

ELIZABETH CAUSEY

DULCIE CAVAGNERO

VERNER CHITTY

BEVERLY CLARK

FRANCES CLEMENTS

SUSIE COGBURN

DOROTHY COLBURN

HONOR COLEMAN

JUNIOR

NELL COLVIN

ELIZABETH COMPTON

WINNIE OLIVE CONWAY

JANET V. COOK

LETITIA CORBETT

FAY COREY

ANTINETTE COURTNEY

VIRGINIA CRAIG

EDITH DANIEL

ELEANOR DANIELLS

1939

FRANCES DEESE

GIBSON DEY

HAZEL DONEGAN

FRANCES DOUGLAS

MARY L. DUNCAN

ELLIS DUNSFORD

MARTHA EDWARDS

SEALE EFFINGER

EMMA R. ELEBASH

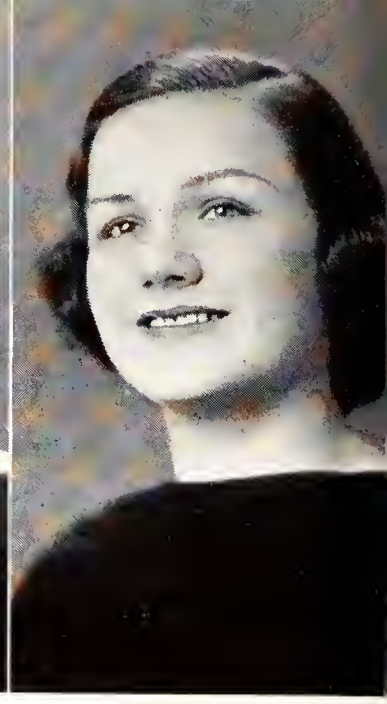

VEOLA EVANS

JUNIOR

WINIFRED EWART

RUTH EYMAN

JESSIE FERRELL

DORIS FILLINGIM

RUTH FISHER

MARGARET FISHLER

LOUIE L. FITZPATRICK

ELEANOR FREER

FREDDIE FRINK

ANGIE FRISCIA

1939

WELESKA FULMER

ROBERTA GAMMON

LERLINE GATES

VIRGINIA GAUTIER

PEARL GAY

DORIS GEIGER

GENE GIBSON

EUGENIA GLASS

HETTILU GLENN

MARY GOBER

JUNIOR

DORIS GOEDERT

HELEN GOODALE

ELIZABETH GRILEY

JEWELL GROOVER

MARTHA HAGUE

RUTH HANSEN

MARY I. HARDEN

BETTY HARRISON

BETTY HATCH

MARGARET HESS

1939

ELEANOR HICKSON

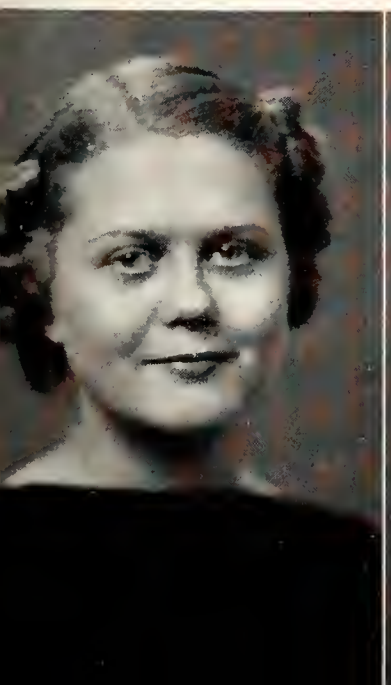

JOYCE HINCKLEY

HILDA HINES

RUTH HOBBY

JEAN HODGES

JULIA HODGSON

HELEN HOLLOWAY

ESTHER HOWARTH

LEONA HOWE

FRANCES HOWELL

JUNIOR

LOIS HUGHES

PEGGY HUGHES

VALERIE HUNT

BETTY L. INGERMANN

MARY L. IRSCH

JANE JACKSON

JOSEPHINE JAMES

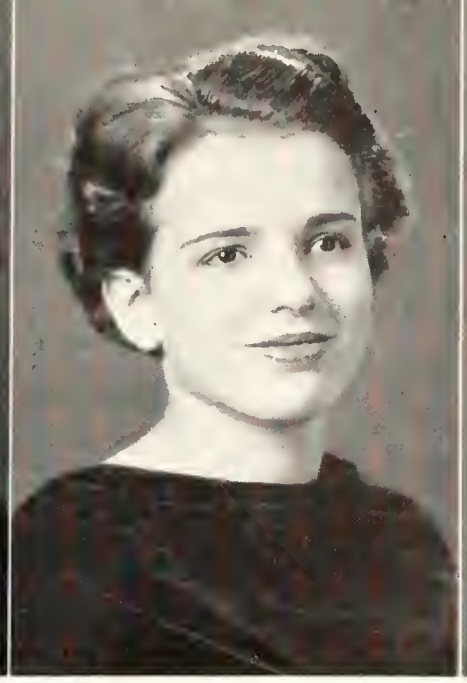

ANNIE JENNINGS

LOUISE JERNIGAN

IVY MAY JOHNSON

1939

FLORENCE JONES

MYRLE JONES

CHARLOTTE KAMPER

ARYSTINE KENNEDY

MARGARET KENNEDY

GENE C. KERNS

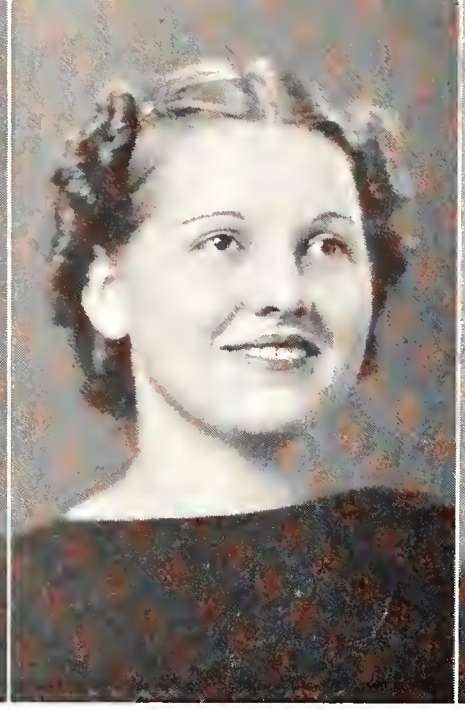

CHRISTINE KILLIAN

GAIL KINNEY

JERRY KNAPP

GWENDOLYN KNAPP

JUNIOR

EDNA KUNDE

ILMA LA BAR

ANNE LADD

FRANCES LANE

VIRGIA MAE LEE

MARIE LEWIS

SARA LEWIS

JANET LOCKWOOD

ELIZABETH LOUNDS

KATHRYN LOWE

1939

BUNNY LOWERY

LILLIAN LUKENS

MARTHA LUMPKIN

LUELLA LYNCH

SARAH LYTLE

HELEN McBRIDE

MURIEL McCRACKEN

AILSA McKELVEY

BETTY McMULLEN

JEAN McMULLEN

JUNIOR

IDA MANN

MARY MANNING

DOT MARWICK

SARAH MAXWELL

ELIZABETH MEIGS

ELVA MELVIN

MARGARET MELZER

MARGARET MEREDITH

MARJORIE MERRILL

MICKEY MICKLER

1939

PEGGY MILLER

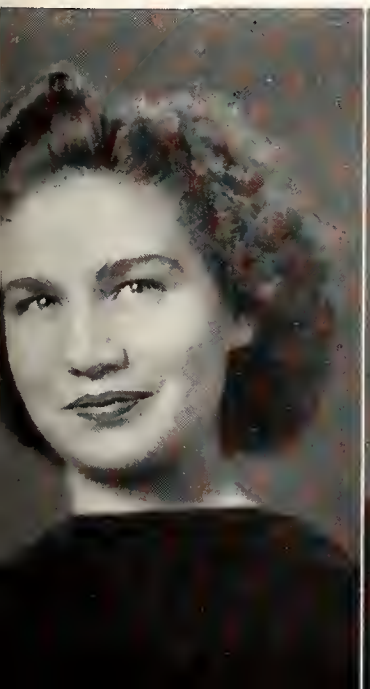

BEULAH MITCHELL

DOROTHY MOLNAR

MARTHA MOORE

MIDELLE MOORE

FLOREINE MORRIS

IRENE MORROW

JULIA MULLIS

EVELYN MURPHY

HELEN MURPHY

JUNIOR

MARGARET NEVITT

MARY NOBLE

HAZEL NOE

JEANETTE NORDMAN

ESTHER O'BYRNE

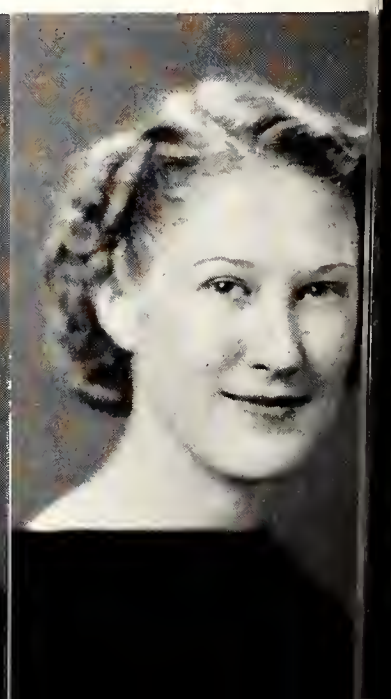

MARY L. O'HAVER

BETTY ORLEMAN

BERSHE OVEN

MARY E. PARKER

MELBA PARKS

1939

EDNA PARMER

OWREATHA PARRISH

MELBA PARTIN

LYNETTE PATTEN

LUTRELLE PATTERSON

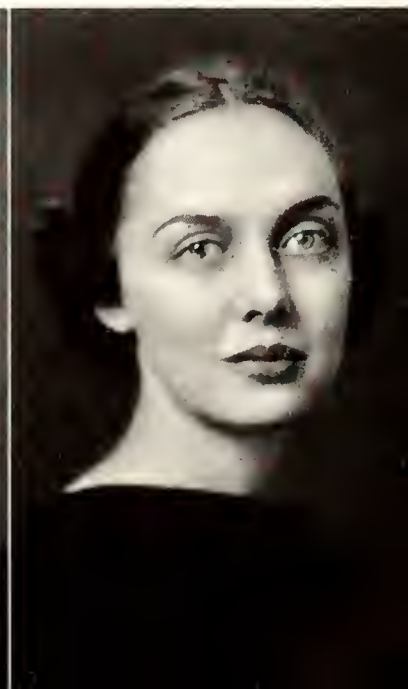

MARGARET PEACOCK

IRENE PECK

BARBARA PHELAN

SUE PINNER

CATHERINE PITTMAN

JUNIOR

ANNIE L. POLK

ELLA FAYE PRICE

CAROL RAMAGE

MARCIA RANNEY

DORIS REED

MARGARET REES

DOROTHY RICKARDS

NANCY RIGBY

GERTRUDE RODGERS

NANCY ROGERO

1939

MABEL ROGERS

JOAN ROSS

MARIE ROUNTREE

LETHA M. ROYCE

JULIA RUDD

BETTY RUSSELL

ANNIE L. SANCHEZ

DOROTHY SCOTT

LUCILLE SEED

JANE SHARON

JUNIOR

HELEN SHATKOWSKY

EDNA SIMS

JOHANNA SKAGSETH

ADELAIDE SLAUGHTER

JEAN SPARKMAN

ARGARET SPARKMAN

MARY E. STEVENSON

CLARA STEWART

MARJORIE STEWART

AGNES STIGGINS

1939

MARY SULLIVAN

BARBARA SWANSTROM

MARIE SWILLEY

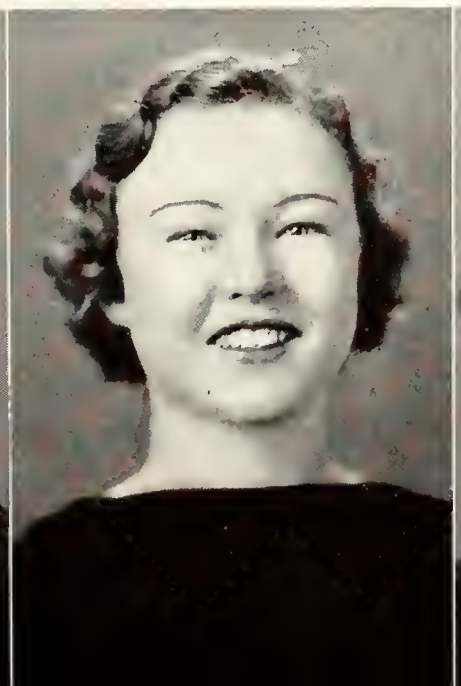

HELEN TAYLOR

JACKIE TEXADA

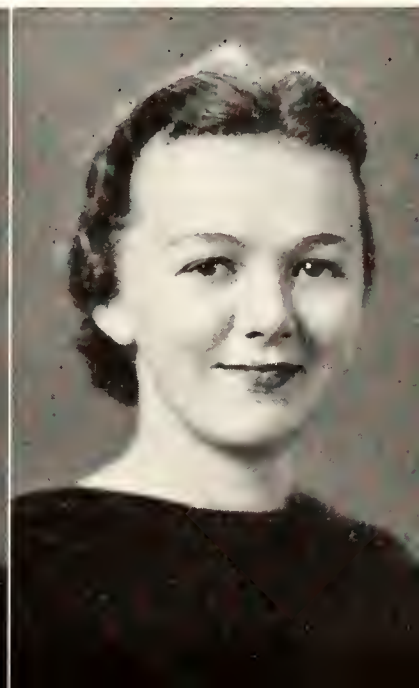

JANE THOMAS | FLAVIL TOWNSEND | ELOISE TROTT | SUE TRUSLER | MARGARET TYLER

JUNIOR

MARIAN USHER | PEGGY VAN DYKE | ALTA VANN | MARGARET WALCOTT | ANNA WALKER

DORIS WALKER

CLAIR WELLS

LOUISE WHEELER

BETTY WHITE

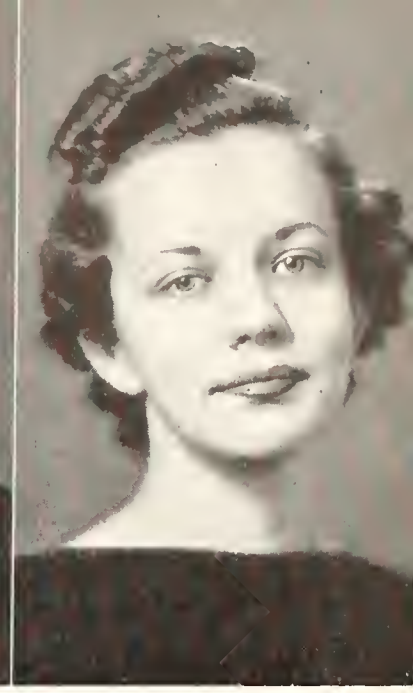

BLANCHE WHITE

1939

MAYE WHITE

POLLY ANN WHITE

AGNES WHITTEMORE

GRACE WILDER

JUDITH WILENSKY

FRANCES WILLIAMS

GERALDINE WILLIAMS

NANCY WILLIAMSON

DOTTIE MAE WILSON

MARGARET WILSON

JUNIOR

RUTH WILSON

BETTY WYNN

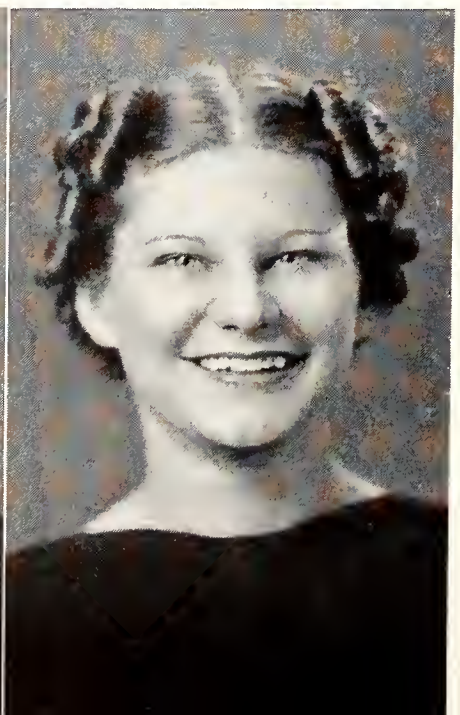

SOPHOMORES

1 9 4 0

SOPHOMORE CLASS OFFICERS

President—Ina Margaret Robinson

Vice-President—Eileen Gill

Secretary—Marjorie Younge

Treasurer—Marion Grinnell

Parliamentarian—Elizabeth Anne Webb

Representatives to Senate—Frances Moss, Marjorie Jessup

Athletic Manager—Mary Collins

Sophomore

Sophomore Councilers in blue jackets orientating the freshmen . . . white-clad sophomore sisters at Investiture . . . at Torch Night paying tribute to Alma Mater . . . . Thanksgiving, a bonfire and the rise of Even spirits . . . . dancing amid fish nets, seaweed, and gayly colored fish at their gala hop . . . . sponsoring May Day and entertaining their senior sisters at breakfast . . . . serenading the seniors in May . . . .

ERALDINE ALBRITTON
ARGARET ARMSTON

OLIVE ALDERMAN
BEATRICE ARNOLD

LILLIAN ALLDARDICE
CONNIE ASH

TILLY ANDERSON
AMELIA AVANT

MURRAY L. ANDREWS
LILLIAN BAER

RUTH ARANT
ROSELYN BAER

1940

AMIE R. BAGGOTT
MARTHA BAXTER

MARTHA BAILES
MARIELLA BEACH

VIRGINIA BAIRD
IRIS BELL

SUSY BAKER
ANNIS BENNET

MARTHA BALLENGER
MABEL BENNETT

JOSEPHINE BARONE
BETTE BERNREUTER

LENA M. BISCHOFF
VIRGIE BOLES

JANE BISHOP
BETTY BOOZER

ELLAGENE BIVANS
JOSEPHINE BREWER

ESSIE NELL BLACK
JUANITA BROOK

SARA F. BLACKWELL
JAMIE BROWN

EDNA BLANTON
MARTHA BROYLE

SOPHOMORE

MARIE BRYAN
ALLEYNE CALVIN

MARY S. BULLOCK
CELESTIA CARLTON

LORRAINE BURROUGHS
JANE CHANCEY

THELMA BUTLER
MARY A. CHAPMAN

MYRTLE BUTTS
MARY COCHRAN

DORIS CAHOON
HELEN COCKE

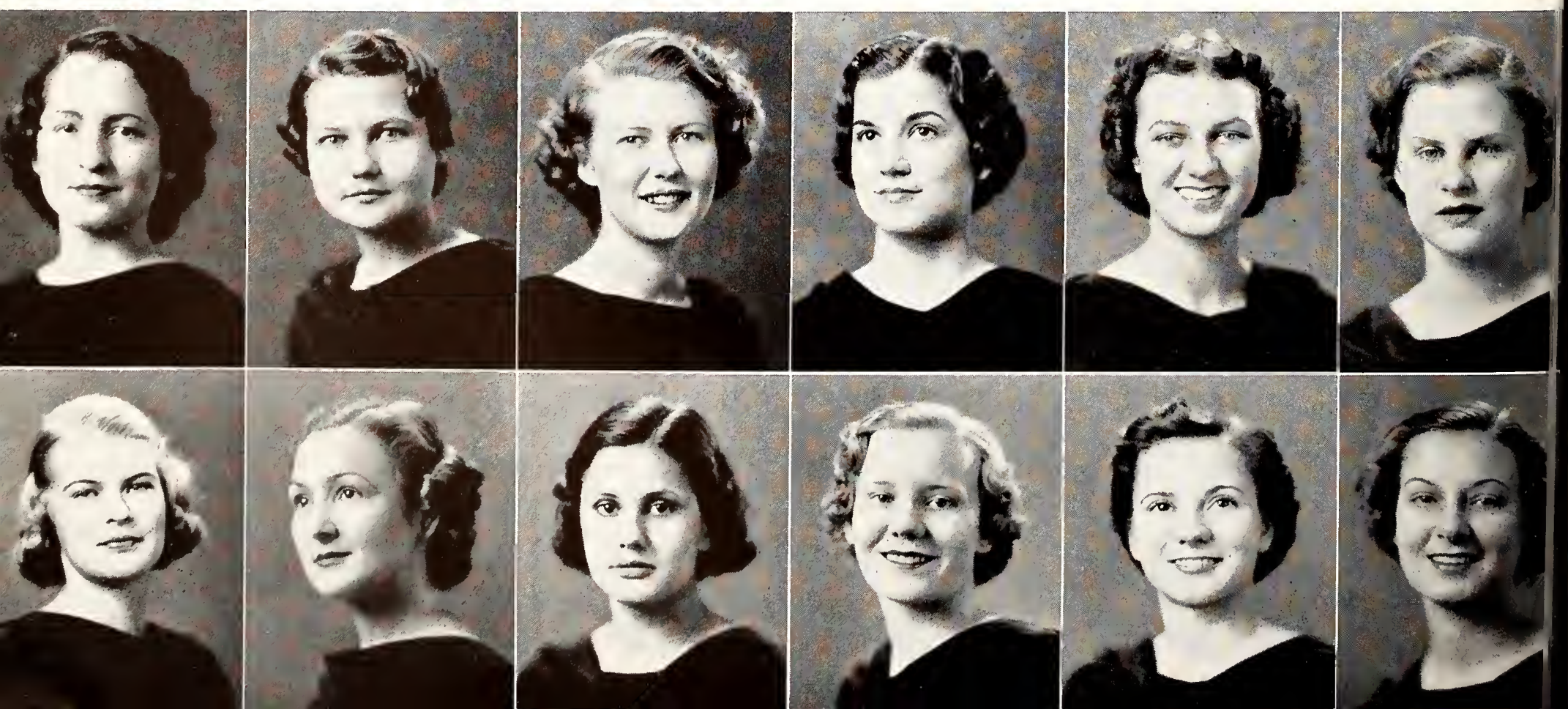

ANNE F. COLBERT
EMILY CONE

ELVIRA COLE
ORENE CONNELL

LOIS COLEMAN
MARTHA J. COOK

REUBEN COLEMAN
SALLIE COOKE

CAROLYN COLLINS
JANE COOPER

MARY COLLINS
JEAN COOPER

1940

DAILIA CURRAN
LOUISE DE VORE

MADELINE CURRAN
ANN DICKENSON

BETTY CURTIS
CAROL DIXON

CATHERINE DAVIS
AUDREY DOLAN

ELIZABETH DAVIS
LILLIAN DORMAN

SHIRLEY DAVIS
LILLIAN DOUGLAS

POLLY DOUGLAS
KATHERINE ECKLES

VIRGINIA DOWLING
CAROLINE EDWARDS

IDALANE DRESSER
LOTTA ELLIOT

SOPHIE DRAUGHON
RUBY ELLIS

MAE DUNAWAY
VIOLA ELLIS

GENE DUNN
JUNNE EVANS

SOPHOMORE

FRANCES FARMER
ELAINE FLEISCHER

DOROTHEA FARR
LUCILE FLOW

WILDA FINLAYSON
JANE FLOYD

MARY FINNEY
ALLENE FORD

JANE FISCHER
KITTY FORD

LILLIAN FLEET
MAY B. FORD

RANCES FRYER | WILLYNE GAINES | EILEEN GILL | CAMILLA GILLETTE | ALMA GODWIN | AMELIE GORDY

ATHERINE GRAHAM | BETTY GRAVES | MARY G. GRIMES | MARION GRINNELL | HAZEL HAIR | MARIE HAMPTON

1940

ILLIAN D. HANEY | SARA HARPER | KRESTINE HARRIS | MICKEY HEARON | EVELYN HELSETH | MARY HENRY

REBA K. HENRY | RITA M. HENRY | ERIN HERRINGTON | RUTH HINKLEY | ELEANOR HOCKER | FRANCES HODGES

LORENE HOLABIRD
ZONIRA HUNTER

MARY HOLLADAY
EVELYN HUSSEY

MELISSA M. HOLMAN
MARIAN HUSSEY

VIRGINIA HOLMES
ELISE INGRAM

MAXINE HOPKINS
RUTH IRVINE

NANCY HORNEY
BETTY J. JACO

SOPHOMORE

ANITA JAECKEL
FRANCES JONES

MARJORIE JESSUP
KATHRYN KASS

ENA F. JETT
CLEO KEMP

JANET JEWETT
ANNE KENNEDY

AILEEN JOHNSTON
HARRIET KENT

DORIS JONES
EVELYN KING

REBA KIRBY | ROSE KIRBY | CATHERINE KIRBY-SMITH | DOROTHEA KLOEPPEL | JANET KUNNEG | EUNICE LASCHE

MARY A. LESTER | BETTY LEWIS | EVELYN LIGHTSEY | SARAH LINES | MARGARET LINGO | JEANETTE LITSCHGI

1940

ALBERTA LLOYD | ALTHEA LLOYD | MARY E. LONG | LOUISE STE. GEO. LOURCEY | CLARA LUKE | LINNEA LUNBERG

ADA LY BARKER | AVIS LYMAN | CARMEN LYTAL | MARY McCAHILL | LAURA McCAUGHAN | VONCILE McCOLSKEY

JEAN McCORD
ROSALEE MALPHURS

BEATRICE McDANIEL
NELL MARTIN

MARY L. McDONALD
OUIDA MARTIN

ROSEMARY McDONALD
LAURIE MATHEWS

LOUISE McKENNON
EVETA MEANS

ILLA MAKI
MARJORIE MEANS

SOPHOMORE

DORENE MEDLIN
PAULINE MESSER

ELENOR MEGGS
LUCY MIKELL

CLARA MEISCH
JOAN MILLER

RUTH MEISCH
FRANCES MILTON

LOIS MELTON
VIRGINIA MILTON

RUTH MERBLER
MARJORIE MORRISO

AULINE MORROW | FRANCES MOSS | ELEANOR MULLINS | EUGENIA MUNNERLYN | LUCIA MUNNERLYN | MARJORIE Ne SMITH
KAY NEWSOME | MARY NICHOLS | BETTY NICHOLSON | MARY JO NOE | KATHERINE NOEL | ELEANOR O'HAVER

1940

SIBYL J. OLSEN | CAROLYN O'NEAL | EDITH OTT | MARY OVERMAN | ALICE PARK | DOROTHY PARKER
ARRETT PARKER | PHYLLIS PARRAMORE | MARIE PATTANI | KAROLYN PATTERSON | GLADYS PEACOCK | CYNTHIA PEARLMAN

SANDRA PECKHAM
ROANNA POSEY

ANITA PEEK
HARRIET POST

BLISS PETREE
NEWRIE POWELL

MAMIE PILAND
LOUISE PRINE

FRANCES POOSER
GERTRUDE PROWS

MARY N. POPE
JUNE QUINA

SOPHOMORE

MARJORIE RADER
MABLE REVELL

ISABELLE RAMSEY
DAPHNE REYNOLDS

MILLIE RANDAZZO
MARY E. RHYNE

CHARLOTTE RAWLS
LOUISE RICE

BARBARA REED
VIRGINIA RICKER

MARGUERITE REUTIMANN
MARGARET RINCK

ANNETTE RISH | MARTHA ROBBINS | EDNA ROBERTS | MARGARET ROBERTS | INA M. ROBINSON | CHLOE E. ROBY

GARET RODGERS | NORMA RODRIGUEZ | RUTH ROGERS | MURYL ROLAND | VIRGINIA ROOD | LOUISE ROOKS

1940

JANET ROSS | JULIA ROSSER | MERRYDAY ROSSER | MURIEL ROWLEY | JEWELL RUDD | VIRGINIA RUFF

OT SANFORD | VIRGINIA SAXON | ESTHER SCHOWE | JANE SCHREIBER | MURRELL SCHUESSLER | ANN SCHWOB

ELEANOR SCOTT
FRANCES SLADE

MYRIAM SELLERS
ELIZABETH SMITH

VIRGINIA SIGMAN
MARY N. SMITH

ROSALYN SILVERBERG
LUCILLE SMOAK

JAN SIMMONS
CAMILLE SOWELL

ALICE SISTRUNK
GRACE SPARKMAN

SOPHOMORE

SARA J. STAMBAUGH
GLADYS STIVENDER

DOROTHY STEELE
RUTH STONECIPHER

EVELYN STEELE
MILDRED STOVALL

JEAN STEFFEE
DORIS SUMMERLIN

KATHERYN STEVENS
BELVA SUTTON

PAT STEWART
MARY SWEARINGI

ALDINE SWEAT
ENA THAMES

BENNIE SYFRETT
LOUISE THOMAS

LILLIAN L. TAYLOR
LYNETTE THOMPSON

LILLIAN TAYLOR
LOUISE THRASHER

LOUISE TAYLOR
JOAN TOLAR

MARY TAYLOR
MARY F. TOMBERLIN

1940

ROTHY TOWNSEND
TH UNDERHILL

ANN TOWSON
CLIFTON VAN BRUNT

RUTH TREASURE
MARTHA VAN BRUNT

JUDY TRIPLETT
MARIAN VALZ

BUNNY TURNBULL
BETTY VANN

BARBARA TYLER
BETTY VENNING

MARY VERGOWE
LOLLIE WATROUS

ANNIE L. VEST
BOBBIE WATSON

MARGARET VOGT
ELIZABETH A. WEBB

LAVINE VOSS
FRANCES WEBER

WILLIE M. WALKER
RUTH WEBER

EDNA WARREN
JEANNE WEBSTER

SOPHOMORE

CATHERINE WELCH
ELEANOR WHITE

VIRGINIA WELLS
SUE WICKER

SHANNON WEST
HAZEL WILKERSON

JANICE WHEATLEY
CLAIRE WILLETS

JUANITA WHEELER
MABLE WILLIAMS

MARGARET WHEELE
MARILYN WILLIAM

UTH WILLIAMS
ACE WIMBERLY

FLORENCE WILLIS
WILLIE WOODHAM

BETTY WILSON
LOIS WOODWARD

DAPHNE WILSON
EDNA WRIGHT

EDNA WILSON
FRANCES WRIGHT

HORTENSE WILSON
MARJORIE YONGE

1940

BETTIE YOUNG

WILMA YOUNG

"THE GATES AND THE FOUNTAIN"

AD BUILDING TOWERS

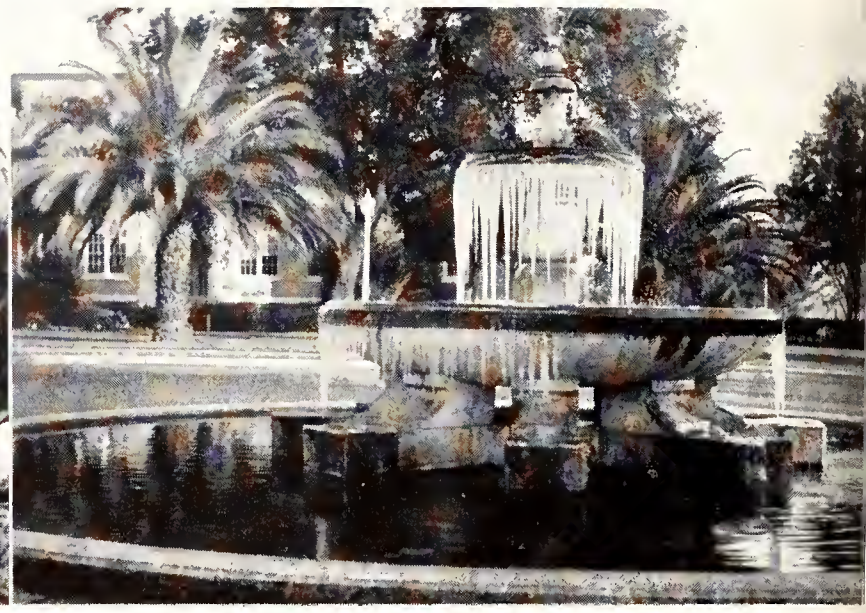

THE FOUNTAIN IN WINTER

F.S.C.W. FROM JENNIE MURPHREE TO GILCHRIST

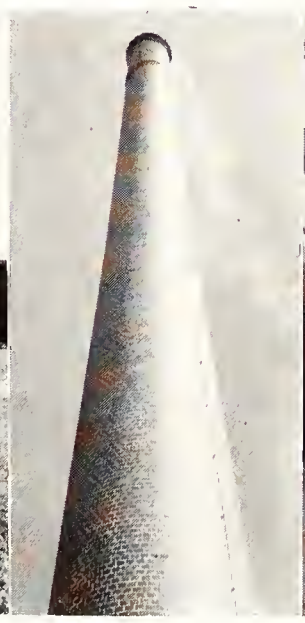

THE SMOKE STACK

GILCHRIST IN WINTER

FRESHMEN

1 9 4 1

FRESHMAN CLASS OFFICERS

President—Martha Murphy

Vice-President—Mary Greenleaf

Secretary—Margaret Scott

Treasurer—Lucille Walker

Parliamentarian—Anne Lane

Representatives to Senate—Ann Jewett, Jane Veal

Athletic Manager—Cornelia Watson

Freshman

The guarded approach of timid freshmen . . . . the gossamer figures silhouetted against a flare of torches . . . . Thanksgiving, and softly glowing lanterns in a snaky mass . . . . victorious hoopsters resting beneath their goal . . . . a handful of fruit after Sunday supper . . . . flashy colors and gay competitors during Mid-Winter Carnival . . . . confidence . . . . courage . . . . taps and initiates . . . .

JUNE ADAMS | NELLA ADAMS | VIVIAN ADAMS | FRANCES ADKINS | GRACE AHERN | VIVIAN AHLSWEH | HILDA ALAGOOD

ARY ALFORD | DOROTHY ALLEN | MARY ALLRED | MIRIAM ALMONY | BARBARA ANDERSON | DOROTHY ANDERSON | HELEN ANDERSON

1941

RTHA ANDERSON | MARTHA R. ANDERSON | MARY ANDERSON | SAIDEE ARNOLD | MARY ASHMORE | GEORGIA ASKEW | GEORGIA BAISDEN

THERINE BAKER | MARY BAKER | MARY E. BAKER | VIRGINIA BALKCOM | IRENE BANNERMAN | ROSEMARY BASH | ANNE BASS

FRANCES BATTEY FRANCES BATTLE ELOISE BAUGM ELEANOR BECKSTROM BETTY BESUDEN DORIS BEUTTENMUELLER ELIZABETH BLAIR
MARGARET BLANTON BERTHA BLOODWORTH JEAN BLOSSIE MARJORIE BOLAND LOU BOTTS LILLIAN BOWNESS EVELYN BOYETT

FRESHMAN

RUTH BOYLES PATRICIA BRANDT YVONNE BRIM CAROLYN BRINSON MILDRED BRINSON CARESE BROWN CATHERINE BROW
CHRISTINE BRYAN GENE BRYAN ELIZABETH BRYANT MARGARET BRYANT ALINE BURNETT MARY BURNS HATTIE BURRY

IRIAM BUSHNELL | CORINNE BUTLER | MARGARET CAMERON | KATHRYN CAMP | SARA CAMP | BETTY CARNES | EULA MAYE CAR
MARY CARTER | MARY CASALI | MARY CHAIRES | AGNES CHALKER | HELEN CHAMBERS | BYRA CHANDLEE | MARY CHAZAL

1941

ABRY CHRISTIAN | MARGARET CHRISTIE | WELDA CHRISTIE | JEANNE CLARKSON | MARJORIE CLAYTON | MARGARET CLEMENTS | SARAH CODY
RANCES COFER | ISABEL COLEMAN | ROBBIE COLEMAN | BARBARA CONINE | MARY CONNELL | JEANNE COOPER | FLORENCE COPE

MARGARET COUNTS
HARRIET CURTIS

JENNIE COX
FRANCES CUSHING

MARCELYNN CREECH
JESSIE CYZYCKI

JEANNE CREWS
HELEN DABNEY

SUE CROSS
LENORA DALE

MARIE CROUCH
DOROTHY DANIEL

CONSTANCE CURETON
ELOISE DAVIS

FRESHMAN

MARY H. DAVIS
DORIS DORNER

MARY K. DAVIS
MARGUERITE DRESSLER

ATLANT DAY
ANA DUBROCQ

ISABEL DAY
KAHTERINE DUBROCQ

MARY DAY
RUTH DUNSFORD

MARGARET DEESE
ALLA MAE DURRANCE

DOROTHY DONNELLY
VIRGINIA DYKES

ABETH EAVENSON | HAZEL EDYVEAN | EUNICE ELLIS | DOT ELY | EVELYN ERNSBERGER | CAROLYN ERVIN | MARY ERWIN

ACHEL ERWIN | BETTE ESTES | ELIZABETH EVANS | IDELLE EVANS | ALLEFAIR EVERETT | JEANNE FELKEL | VIRGINIA FENDER

1941

RBARA FERRAN | DOLORES FLEISCHER | MARTHA FOLSOM | DOROTHY FRANCIS | VERNONA FRERICHS | ALMA L. FUDGER | KATIE FUGATE

RGINIA FUGATE | ROZELLA FUGUITT | SARAH FULLER | SARA GALLEMORE | BETTY GAMBLE | DOROTHY GAMMILL | ELEANOR GARDNER

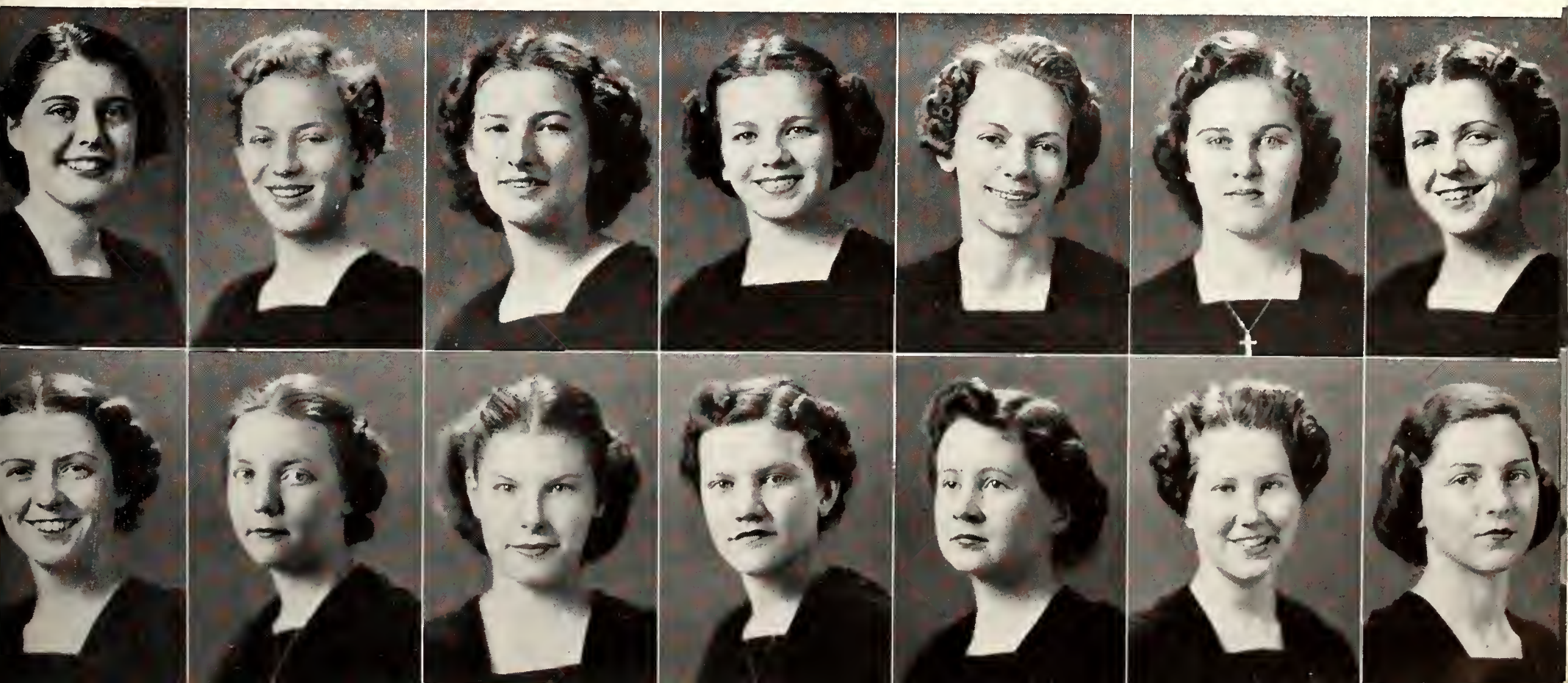

FLORENCE GASKIN
VIRGINIA GNANN

BETTY GAUTIER
RILLA GODWIN

LINNIE GAUTIER
EVELYN GORDON

FRANCES GIBSON
MAXINE GRASSFIELD

JENN GILBERT
LOUISE GRAVELY

HELEN GILMER
ELIZABETH GRAY

DOROTHEA GLUHF
NELDA GRAY

FRESHMAN

FRANCES GREEN
VIRGINIA HAMILTON

MYRA GREENAWALT
MAE HAMPTON

MARY GREENLEAF
MILLICENT HAMPTON

HELEN GRIFFITH
CHRISTINE HARBIN

JANE GUY
OUIDA HARDY

CATHRYN HAGUE
GEORGIA HARMAN

BLANCHE HALTIWANG
MARJORIE HARRI

BY NELL HARRIS | RUTH HARRIS | ALLISON HARRISON | MARY HARRISON | SUE HARRISON | ELIZABETH HASHAGEN | VIRGINIA HASTINGS

DORIS HATCH | CATHARINE HARKINS | DAISY HENDERSON | JOAN HENDRIX | EDNA HENDRY | DOT HETSCH | SUZANNE HINSHAW

1941

RENCE HOBSON | MYRTLE HOFFMAN | ELIZABETH HOLLEY | JEAN HOLLOWAY | PATRICIA HOPKINS | BETTY HORTON | MARY HORTON

OGENE HOWARD | EDNA HUDSON | MARGARET HUDSON | CHARLOTTE HUFFMAN | ETHELYN HUNT | LILLIAN HUNTLEY | MARTHA HUSTON

LEONORA HYDE
LORA JOHNS

JUNE INMAN
SARAH JOHNS

NONA IRWIN
WILMA JOHNS

MARTHA IVEY
GLADYS JOHNSON

HAZEL JACKSON
LORRAINE JOHNSON

VIRGINIA JAMES
NANCY JOLLEY

ANNE JEWETT
ANNE JONES

FRESHMAN

EMILY JONES
LUCILE KETTERER

EILEEN JOYCE
ELIZABETH KIMBELL

JOCELYN JUNIPER
ELEANOR KING

RHEATA KAHN
FRANCES KIRKLAND

MERLE KAYTON
LEOTA KIRKPATRICK

JOAN KENNEDY
FRANCES KNIGHT

MARY KENNEDY
KATHARINE KNIG

ANCY KNOTTS
ANN LANE

ELINOR KNOWLES
TOMMY LANEY

CAROLYN KRENTZMAN
BETTY LANGSTON

ANA KURTZ
VIVIAN LANIER

SALLIE LAMB
MARDELLE LARSEN

MARY W. LAMBETH
MARY LEE

MARJORIE LANCASTER
MIRIAM LEE

1941

IANET LERCH
MARY LONG

RUDINE LIGHT
THERESA LOPER

PEGGY LINDER
BARBARA LOUIS

BARBARA LINDNER
NELLIE LOYLESS

ELIZABETH LINN
FRANCES LYTLE

MADIE LIPPITT
HOPE McCAIN

MARTHA LIPSHITZ
MARY McCALL

MARY McCALLA
AGNES McKENDREE
JANE McCARLEY
MATTIE McKINNON
KATHLEEN McCARTHY
AMY RUTH McKNIGHT
NADINE McCRACKEN
PAULINE McLAIN
EDNA McDILDA
ANNE McMORRIS
JEANNE McDOWALL
LOIS McNALLY
MARGARET McGAR
MARY McNEILL

FRESHMAN

VELORA MANNING
LOUISE MAYS
DOROTHY MAPLES
SYLVIA MEARES
EVELYN MARSH
RUTH MESKER
MARGARET MASHALL
VIRGINIA MESTREZAT
MARJORIE MAY
ELIZABETH MILLER
BETTY MAYER
LOUISE MILLER
CAROLYN MAY
CAROLYN MIMS

RYL MITCHELL DOROTHY MITCHELL SONIA MITCHELL BRENELLE MOBLEY ELIZABETH MOORE JEAN MORRIS FRANCES MORRISON
RY MORROW RUTH MORROW MARTHA MURPHY DEA NEAL CORA NEWBOLD MARJORIE NEWMAN DORIS NEWSOM

1941

RY NICHOLS DOROTHY NICKERSON BETTY NICKINSON JEAN NICHOLSON SARA NOONEY NELLE NORFEET BARBARA NORTHEN
NCEIL NUNEZ MARGARET OLDHAM BEVERLY OLSON DORIS O'QUINN RUTH ORWIG MARY O'STEEN ALICE OWEN

IRENE PACETTI
VELMA PATE

ROBERTA PADGETT
LOUISE PATTERSON

MARGARET PAINTER
BETTY PEARLMAN

FRANCES PALMER
CLEMINTINE PEARSON

OTTIS PARNELL
KATHERYN PERKINS

JIMMIE PARRAMORE
JULIA PETERS

HELEN PARTRIDG
MIRIAM PETERSO

FRESHMAN

SUE PETERSON
FRANCES PINCKARD

EMILY PHILLIPS
SARAH PINO

JEAN PHILLIPS
EDNA PITTMAN

LOUISE PHILLIPS
EDNA POLHILL

BEVERLY PHINNEY
LILLA POST

LOU PICHARD
ALMA POWERS

ANNE PIERCI
JANE PRICE

ETSY PRIOR
HELEN RICE

MARIE PURCHASE
BETH RICKARDS

MINNIE RATLIFF
MARY RINEHART

VIRGINIA RAVENHALL
MARY RIVERO

MEREDITH RENTZ
VIRGINIA ROBERTS

ROBERTA RHYNE
PRISCILLA ROBINSON

ELLEN RICE
PATTY ROSS

1941

LICENT ROTH
ZABETH RYAN

OLIVE ROU
SIBYLE SANDERS

LAURA ROUTH
MARIBEL SAVAGE

VIRGINIA ROWE
OPAL SCARBOROUGH

JEAN RUNYON
PEGGY SCHALLER

CHRISTINE RUSS
ELIZABETH SCHELL

DAISY RYAN
PAULINE SCHULTE

MARGARET SCOTT
GERALDINE SHIVE

PEGGY SEWELL
ELEANOR SHUMAN

MARGARET SHARKEY
VIRGINIA SILVER

ALVAH SHAW
JUNE SIMMONS

JOCELYN SHEAROUSE
MARGARET L. SIMMONS

SARAH SHELDON
MARGARET W. SIMMONS

HELEN SHEPERD
PAULINE SIMON

FRESHMAN

ESTHER SMITH
NINA STERCHI

MARJORIE SMITH
FRANCES STEVENS

PAT SPARKMAN
RUTH STOKES

BETTY STARCK
JOYCE STONE

ELOISE STEELE
MIRIAM STUCKEY

ADDIE STEPHENS
ELNITA SUMMERS

GRACE STEPHENS
KATHRYN SUMME

LEN SUTTON | LOUISE SYFRETT | HELEN SYMAN | ELIZABETH TAYLOR | MERLE TAYLOR | MARY THAMES | KATHRYN THIGPEN
BARA THOMAS | CAROLINE THOMAS | JANE THOMAS | ELIZABETH THOMPSON | MIRIANNA THOMPSON | NELL THOMPSON | EDELLE TILLER

1941

LA TILLMAN | ESTHER TORRES | RUTH TORRES | FRANCES TRANTHAM | RUTH VAN ZYLE | MADALYN VARNUM | VIRGINIA VAUGHAN
JANE VEAL | HELEN VERDYCK | INEZ VRIEZE | MAGDA WAERING | DOROTHY WAGNER | IRIS WALKER | LOUISE WALKER

LUCILE WALKER PATSY WALL MARJORIE WALLING MARY J. WALSH GERRY WARD KATHRYN WARD DOROTHY WARE
MARY C. WARREN CORNELIA WATSON MARY WATTS JOAN WEAVER JEAN WEBBER MARGIE WELLS MAY WELTNER

FRESHMAN

MARY E. WEST MARY WHIDDEN NANCY WHITE NANCY W. WHITE MARTHA WHITEHURST ANN WHITESIDE ELIZABETH WHITTINGT
SELMA WIGHT ANN WILLIAMS EDITH WILLIAMS CATHERINE WILLIAMS MARY A. WILLIAMS RUTH WILLIAMS SARA C. WILLIAM

ORENCE WILLIS

SUZANNE WILSON

SARAH WOODRUFF

MAXINE WYCKOFF

ELIZABETH WING
HILDA WYRICK

JULIA WINN
FREIDA YANCEY

EMMA WIRT
DOROTHY YOUNG

1941

THE LIBRARY

THE CHIMES

STAGE-DOOR ENTRANCE

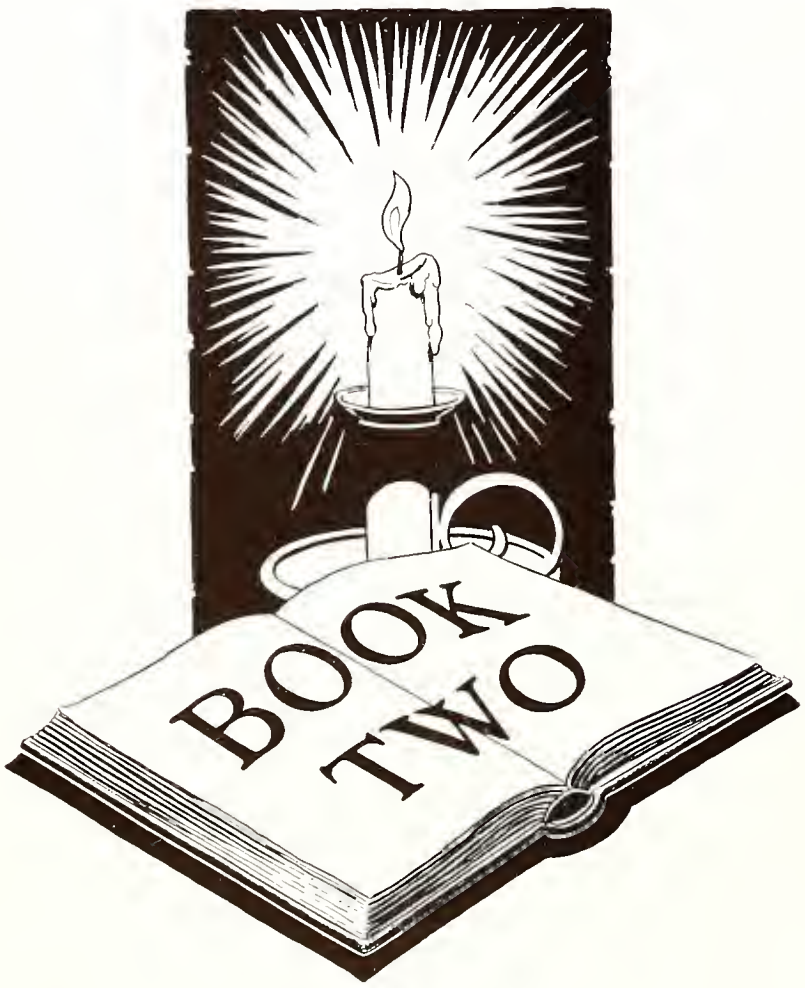
BOOK
TWO

ORGANIZATIONS

EXECUTIVE COUNCIL OF C. G. A.

The Executive Council of the College Government Association is composed of the seven officers elected by the Student Body. This group formulates the policies and determines the general trend of the activities of the Association.

Members

Betty Ostlund, President of C. G. A.

Winifred Ewart, 1st Vice President of C. G. A.

Betty Hatch, 2nd Vice-President of C. G. A.

Frances Lewis, Treasurer

Katherine Graham, Secretary

Louise Gehan, Chairman of Judiciary

Marjorie Raulerson, Freshman Adviser

SENATE

Winifred Ewart—Chairman

Katherine Graham
Louise Gehan
Betty Ostlund
Marjorie Raulerson
Betty Hatch
Frances Lewis
Louise Lingo
Kathryn Pratt
Frances Douglas
Viola Brooks
Martha Lester
Kathleen Gruppe
Margaret Walcott
Irene Peck
Evelyn Fisher
Eileen Robinson
Ina Margaret Robinson
Frances Moss
Marjorie Jessup
Marjorie Rader
Mattie Lou Love
Dot Bellamy
Ruth Garcia
Phil Asher
Janet Lockwood
Dot Marsh
Janet Cook
Melba Parks
Nell Colvin
Virginia Phillips
Charlotte Engstrom
Marguerite Sjostrom
Arline Lockhart
Ann Jewett
Jane Veal
Martha Murphy

Senate is the legislative branch of the College Government Association. It voices the opinions of the student body in matters concerning the administration of College Government. The First Vice President of the College Government Association is the acting head of the Senate.

JUDICIARY OF COLLEGE GOVERNMENT ASSOCIATION

Chairman—Louise Gehan

Senior Representatives—Marian Conn, Hilda Spradlin

Junior Representatives—Rebecca Ashton, Marian Usher, Katherine Autrey

Sophomore Representatives—Elaine Fleisher, Frances Slade

Chairman of Residence Halls Committee—Louise Lingo

Chairman of Off-Campus Committee—Virginia Phillips

Freshman Advisor—Marjorie Raulerson

President of College Government Association, ex-officio—Betty Ostlund

The purpose of the Judiciary is to educate the student body to a realization of the responsibilities and privileges of self-government through a clear interpretation of the regulations and through personal assistance in helping each person who appears before the court to adapt herself to the high standards and to contribute her best to the advancement of the college community.

LOWER COURT

Louise Lingo—Chairman

Audrey Cooper
Patsy Johnson
Mary Ensign
Isabelle Sands
Margaret Stout
Mary Ellen Tharpe

Lower Court, which is made up of the House Chairmen of the Residence Halls, is a part of the Judicial Department of the College Government Association.

It is the purpose of the Court to deal with minor infractions in the Residence Halls and in so doing to promote higher standards of living and greater understanding of these rules.

THE FRESHMAN ADVISORY COUNCIL

Freshman Adviser Marjorie Raulerson

Freshman Orientation Leaders

Tex Brown
Julia Burnett
Mary Frances Campbell
Virginia Craig
Frances Douglas
Martha Edwards
Ruth Eyman
Virginia Gautier
Martha Hague
Betty Hatch
Frances Howell
Sara Lewis
Elizabeth Lounds
Elva Melvin
Mary Louise Merriweather
Beulla Mitchell
Dorothy Molnar
Florine Morris
Julia Mullis
Esther O'Byrne
Mary Emily Parker
Melba Parks
Lutrelle Patterson
Carol Ramage
Ruth Rogers
Mary Eliazbeth Russell
Dorothy Scott
Mary Eliz. Stevenson
Margaret Walcott
Dorothy White
Polly Anne White
Sara Lytle
Mary Boatwright
Mary Louise Duncan
Gibson Dey
Betty White
Lalla Iverson

Advisory Council

Petrea Cabaniss
Betty Harrison
Charlotte Kamper
Mary Noble
Nell Colvin
Becky Ashton
Louise Fosgate
Connie Wallace
Julia Beckman
Peggy Boteler

The Freshman Advisory Council is made up of orientation leaders and members of the council. This group carries on a program of orientation for the new students in order that they become well acquainted with campus activities and campus life in as short a time as possible.

OFF-CAMPUS COMMITTEE

Virginia Phillips—Chairman

Frances Bishop
Beverly Brown
Eloise Frink
Barbara Hendry
Marjorie Horton
Jean Lykes

The Off Campus Committee performs the duties of the Lower Court for the girls who live off campus in sorority houses or private homes. The Committee is made up of representatives from these houses who deal with infractions of rules governing off campus students.

The Committee encourages conditions favorable to study, and good citizenship on the parts of the students living off campus.

DEBATE COMMITTEE

Ruth Eyman—Chairman

Mary Emily Parker
Danner Baker
Dolores Fleischer

HANDBOOK COMMITTEE

Melba Parks—Chairman

Betty Nickinson
Elizabeth Anne Webb

AUDITING COMMITTEE

Charlotte Engstrom—Chairman

Elizabeth Pierce
Virginia Craig

BUDGET COMMITTEE

Dot Marsh—Chairman

Charlotte Engstrom
Esther O'Byrne
Eleanor Hutchinson
Evelyn Anderson

N. S. F. A.

Nell Colvin—Chairman

Anne Lange Ayala—Senior Representative
Betty Wynn—Junior Representative
Rosemary MacDonald—Sophomore Representative

EXTRA-CURRICULA COMMITTEE

Janet W. Cook—Chairman

Betty McMullen
Janet V. Cook
Virginia Gautier

USHER COMMITTEE

Janet Lockwood—Chairman

Danner Baker
Helen Murphy
Frederica Roberts
Katherine Bacon
Beeky Ashton
Dot Barr
Emma Randolph Elebash
Petrea Cabaniss
Mary Manning
Betty Harrison
Louise Brown
Florine Morris
Frances Williams

SOCIAL COMMITTEE

Phil Asher—Chairman

Lutrelle Patterson
Patsy Johnston
Helen Hall
Janet W. Cook
Micky Conn
Jean Bennett
Anita Jaeckel
Mary Allen
Lois Adkins
Marjorie Jessup
Hazel Hinsey
Connie Wallis
Dot Barr
Doris Reed

SOPHOMORE COUNCIL

Officers

Marjorie Rader, Chairman
Bettie Young, Vice-Chairman
Ruth Rodgers, Secretary
Elizabeth Anne Webb, Treasurer
Lucia Munnerlyn, Chaplain
Lynette Thompson, Athletic Manager

Members

Connie Ash
Mamie Ruth Baggott
Betty Bartholf
Bette Bernreuter
Elaine Fleischer
Anita Jaeckel
Marjorie Jessup
Harriet Kent
Dorothea Kloeppel
Jeannette Litschgi
Ernestine Makemson
Virginia Makemson
Marjorie Morrison
Frances Moss
Isabelle Ramsey
Ina Margaret Robinson
Julia Rosser
Merryday Rosser
Frances Slade
Dorothy Smith
Sara Jane Stambaugh
Katherine Stevens
Bunny Turnbell
Clifton Van Brunt
Edna Warren
Jeanne Webster

Sophomore Council is composed of a group of girls selected from the Freshman class each year by the Executive Council of College Government Association and the Executive Cabinet of Y.W.C.A. It is the connecting link between Student Government and the Freshman class and it takes care of the superfluous duties of the Student Government. Each Sophomore Council girl feels it her duty to establish higher ideals among the students.

Y. W. C. A.

Executive Cabinet

Officers

President—Martha Lester
Vice President—Charlotte Kamper
Secretary—Carol Ramage
Treasurer—Esther O'Byrne

Dr. Conradi
Dr. Dorman
Dr. Andrews
Dr. Liddell
Miss Byrd
Miss Eaton
Dr. Finner
Mrs. Ferguson
Mr. Miller
Miss Thompson

Cabinet Committee Chairmen

Vespers—Katherine Bacon, Kathleen Gruppe, Co-chairman
Convocation Devotional—Mamie Ruth Baggott
Co-operative Dress Shop—Marjorie Butler
Freshmen Discussion Groups—Betty Lou Ingermann
Membership—Sara Lewis, Mary Nell Pinkard, Co-chairman
Playground—Bunny Lowery
Social—Sallie Burt Nuzum
Monthly Church Service—Majorie Oates
Y.W.C.A. Room Activities—Ina Margaret Robinson, Melba Parks, Co-chairman
Wednesday Morning Worship—Jean Jernigan
Faculty Discussions—Frances Williams
Finance—Pauline Flake
Music—Janet V. Cook

The Y.W.C.A. purposes through its activities of discussions and worship to encourage Christian living and thought on the campus. The dress shop which was innovated last year offers clothes at very low prices by remodeling the discarded clothes and affords a means to needy students of obtaining clothes in exchange for work.

DAY STUDENTS

Day students are those students living in town, and surrounding towns, while attending college. This year there are about one hundred sixty-five.

Faculty Advisors

Mrs. Breen

Dr. R. Bellamy

Miss Schornherst

Officers

President—Mattie Lou Love
Vice President—Mary Emily Parker
Secretary and Treasurer—Dorothy Deitrick
Parliamentarian—Sarah Wells
Senate Representative—Dorothy Bellamy

Chairmen of Standing Committees

Publicity—Margaret Greene
Program—Elizabeth Jinks
Social—Emma Bradford
Activity—Meta Holmes
Religious—Mavis McMillian

GLEE CLUB

Officers

Director ..... Etta Robertson
Accompanist ..... Edna Warren
President ..... Lois Bowen
Secretary ..... Betty Bartholf
Treasurer ..... Dorothy Sanford

Members

Mary Eagle
Ruth Porter
Margaret Melzer
Marjorie Benson
Louise Thrasher
Marjorie Harris
Barbara Phelen
Ruth Shepherd
Julia Rosser
Lucille Ketterer
Marshlea Cottingham
Margaret Peacock
Sarah Adams
Catherine Pinner
Sarah Martin
Margaret Rinck
Eleanor Daniels
Janet Cook
Anita Leonard
Annis Bennett
Phoebe James
Rheata Kahn
Mary Louise Pack
Letitia Corbett
Delia Montero
Idalene Dresser
Martha Van Brunt
Marjorie Clayton
Jean Charlotte Kerns
Ruth Knight
Mary Taylor
May Belle Ford
Doris Browne
Joan Hand
Margaret Holway
Viola Evans
Winnie Olive Conway
Dorothy Townsend
Sarah Sheldon
Pauline Simon
Frances Baldwin
Alice Armstrong
Doris O'Quinn
Bette Bernreuter
Ella Jane Bivans
Marjorie Smith
Florence Wagner
Geraldine Shive
Mary Greenleaf
Irene Bannerman
Allene Ford
Annabel Ford
Marie Lewis
Christine Harbin
Pauline Morrow
Eleanor Mullins
Evleyn Bayless
Hazel Lacey
Madeline Duncan
Helen Shepherd
Betty Reed
Frances Moss
Amelia Avant
Esther O'Bryne
Elizabeth Ranson
Clara Trushin
Margaret Hunter
Georgia Harman
Frances Pinckard
Mary Watts

LIFE SAVING CORPS

Officers

President—Ruth Agnes McClain

Secretary-Treasurer—Patricia Barringer

Captain—Dorothy Colburn

Instructor—Valerie Hunt

Mates—Yvonne Marchesseau, Louise Whiting

Members

Patricia Barringer
Dorothy Colburn
Janet Cook
Fay Corey
Mary Collins
Mary Ruth Clayton
Mary Frances Campbell
Marjorie Benson
Louise Brown
Marthajean Cook
Harriet Duke
Allene Ford
Valerie Hunt
Margaret Holway
Annie Jennings
Myrtle Lowery
Olive Manz
Dorothy Marwick
Yvonne Marchesseau
Martha Moore
Mary Nickle
Elizabeth Orleman
Mary Peacock
Sandra Peckman
Gladys Peacock
Marcia Ranney
Nancy Rogero
Esther Schowe
Dorothy Scott
Agnes Vincent
Dorothy White
Betty White
Ruth Wilson
Nancy Williamson
Margaret Walcott
Louise Whiting
Florence Ward
Hazel Wilkerson
Frances Webber

TARPON CLUB

The purpose of the Tarpon Club is to promote interest and active participation in swimming and to make students realize the social and physical values derived from swimming.

President—Dorothy Colburn

Vice-President—Yvonne Marcheasseau

Secretary—Frances Weber

Student Instructor—Valerie Hunt

Members

Ellegene Bivens
Mary Frances Campbell
Dorothy Colburn
Marthajean Cook
Lois Hughes
Valerie Hunt
Katherine Knight
Ernestine Makemson
Virginia Makemson
Yvonne Marchesseau
Sarah Moore
Gladys Peacock
Mary Peacock
Dorothy Rickards
Virginia Rood
Sara Jane Stambaugh
Florence Ward
Frances Weber
Dorothy White
Louise Whitting

Minnows

Lillian Allderdice
Frances Battle
Olive Manz
Louise Miller
Louise Patterson
Nancy Rogero

'F' CLUB

Faculty

Miss Rebecca Averill
Miss Elizabeth Brittain
Miss Nellie Bond Dickenson
Miss Grace Fox
Miss Ruth Lehman
Miss Katherine Montgomery
Miss Mary Settle
Miss Betty Washburn

Officers

President ..... Dorothy Molnar
Vice-President ..... Mary Palmer
Secretary ..... Lynette Thompson

Members

Elise Barrett
Viola Brooks
Nan Clark
Janet Cook
Audrey Cooper
Helen Daniel
Evelyn Fisher
Louise Gehan
Evelyn Glazier
Marjorie Horton
Marie Joffre
Frances Lewis
Dorothea Marsh
Ruth Agnes McClain
Sallie Burt Nuzum
Elizabeth Ostlund
Kathryn Pratt
Eileen Robinson
Hilda Spradlin
Frances Waterhouse
Felicia West
Dot Colburn
Fay Corey
Florence Gross
Valerie Hunt
Bunny Lowery
Sarah Lytle
Dorothy Molnar
Mary Palmer
Margaret Walcott
Betty White
Louise Whitting
Nancy Williamson
Ruth Wilson
Frances Fryer
Ernestine Makemson
Yvonne Marchesseau
Sidney Moore
Louise Prine
Louise Rice
Merryday Rosser
Sarah Jane Stambaugh
Lynette Thompson
Barbara Thomas
Cornelia Watson

THE PHYSICAL EDUCATION ASSOCIATION

The Physical Education Association is an organization composed of students majoring or minoring in Physical Education and faculty members of the Physical Education Department. The Association endeavors not only to promote interest in physical activities, but to show their social, moral, and intellectual values.

Officers

Louise Whitting ..... President
Ruth Wilson ..... Vice-President
Yvonne Marchesseau ..... Secretary
Martha Robbins ..... Treasurer

Members

Patricia Barringer
Viola Brooks
Frances Battle
Bette Jane Camphill
Margaret Clements
Nan Clark
Mary Ruth Clayton
Dorothy Colburn
Mary Collins
Janet Cook
Fay Corey
Elizabeth Eavenson
Evelyn Ernsberger
Frances Fryer
Leoline Gates
Georgia Harmon
Mildren Hearon
Betty Lou Horton
Mary Sue Horton
Valerie Hunt
Janet Jewett
Emily Jones
Sallie Lamb
Myrtle Lowery
Barbara Linder
Sarah Lytle
Melba Parks
Yvonne Marchesseau
Ruth Agnes McClain
Louise Miller
Martha Moore
Mary Nickel
Elizabeth Ostlund
Minnie Ratliff
Martha Robbins
Priscilla Robinson
Virginia Rood
Jean Runyan
Sarah Jane Stambaugh
Mary Frances Stevens
Barbara Thomas
Felicia West
Betty White
Nancy Williamson
Ruth Wilson
Louise Whitting
Cornelia Watson
Margie Wells
Mary Wells

WOMAN'S ATHLETIC ASSOCIATION

PURPOSE: The purpose of this organization shall be to stimulate interest in a program of wholesome physical activities, to promote athletic accomplishment, and to contribute to the development of the ideals of health and sportsmanship.

Officers of W. A. A.

President ..... Viola Brooks
Vice-President ..... Bunny Lowery
Secretary ..... Valerie Hunt
Treasurer ..... Sarah Jane Stambaugh
Senior Intramural Manager ..... Marie Joffre

Other Members of the Board

Senior Class Manager ..... Felicia West
Junior Class Manager ..... Nancy Williamson
Sophomore Class Manager ..... Mary Collins
Freshman Class Manager ..... Cornelia Watson
Playnight Chairman ..... Ruth Wilson
Publicity Chairman ..... Hazel Adams

THE COLLEGE 4-H CLUB

The College 4-H Club is composed of former 4-H Club girls who present satisfactory records of achievement in active 4-H Club work and of scholarship in college.

The main objective of the club are to encourage other 4-H Club girls to enter college; to develop an appreciative interest in college life; to promote the program of 4-H Club work in Florida.

Advisor: Miss Mary Keown

Officers

President ..... Dot McCullough
Vice-President ..... Lois Behrens
Secretary ..... Margaret Alford
Treasurer ..... Jeanette Rish
Freshman Adviser ..... Elise Barrett
Assistant Secretary ..... Fern Robertson

Old Members

Willie Belle Adams
Margaret Alford
Geraldine Albritton
Beatrice Arnold
Avalee Austin
Elise Barrett
Lois Behrens
Addie Bledsoe
Lorraine Burroughs
Lillian Bradley
Marjorie Butler
Marie Bryan
Louise De Vore
Ruth Elkins
Weleska Fulmer
Hettilu Glenn
Donna Haney
Essie Hogan
Lucille Hudson
Doris Jones
Luella Kistler
Sara Lytle
Ouida Martin
Laura McCaughan
Mary Lillian McDonald
Dot McCullough
Geraldine Myers
Edith Patterson
Gwendolyn Patterson
Jeanette Rish
Fern Robertson
Betty Reed
Ruth Sanderson
Edna Sims
Inez Shellhorse
Mary Frances Tomberlin
Agnes Vincent
Lollie Watrous
Margaret Walcott
Louise Wheeler
Margaret Wheeler
Marilyn Williams
Wilma Young

New Members

Inez Barefoot
Jean Crawford
Margaret Deese
Lora Boots
Hazel Lacey
Isla Lippincott
Velora Manning
Kathleen McCarthy
Lynelle Kennington
Frances Palmer
Mary Rainey
Paulene Schulte
June Simmons
Ruth Stokes
Merle Taylor
Jane Turck
Annie Laurie Vest
Mary Watts

HOME ECONOMICS CLUB

Founded at Florida State College for Women in 1925

Officers

President ..... Sara Nanee
Vice-President ..... Irene Day
Secretary ..... Geraldine Albritton
Treasurer ..... Louise Wheeler
Senior Representative ..... Eleanor Ruff
Junior Representative ..... Bershe Oven
Sophomore Representative ..... Lollie Watrous
Publicity Chairman ..... Dorothy Broward
Social Chairman ..... Betty Harrison

Faculty

Dr. Ruth Connor
Miss Sara Meador
Miss Edna Mae McIntosh
Dean Margaret R. Sandels

Other Members

eatriee Arnold
valee Austin
ayde Barnard
lise Barret
etty Bow
llian Bradley
anita Brook
orothy Broward
iriam Bushnell
ary Chazal
erner Chitty
everly Clark
oyce Clifton
rances Deese
ary Lou Duncan
uth Elkins
uth Eyman
Doris Fillingim
Louie Fitzpatrick
Lucille Flow
Elaine Fleisher
Roberta Gammon
Martha Hague
Mildred Hill
Joyce Hinckley
Florence Hobson
Essie Hogan
Peggy Jackson
Jessie Keeler
Anne Kennedy
Peggy Knowles
Edna Kunde
Ruth Lewis
Barbara Louis
Elizabeth Lounds
Frances Lytle
Luella Lynch
Illa Maki
Ellen McLeod
Marjorie Means
Helen Menneken
Geraldine Meyers
Marjorie Morrison
Hazel Myrick
Mary Nickols
Mary Lou O'Haver
Sibyl Jean Olsen
Mary Beth Osteen
Edith Ott
Marie Pattani
Jean Phillips
Mamie Piland
Katherine Pittman
Annie Laurie Polk
Jeanette Rish
Letta Reck
Marguerite Reutimann
Gertrude Rodgers
Ruth Sanderson
Mary K. Scott
Margaret Shatswell
Edna Sims
Margaret Sparkman
Jeanette Spector
Mary Elizabeth Stevenson
Margaret Stout
Miriam Stucky
Mabry Sumner
Katherine Sumners
Lena Thames
Dorothy Townsend
Ruth Tyre
Jane Veal
Mary Vergowe
Margaret Walcott
Margaret Wheeler
Margaret Wiggins
Mrs. Kathleen Wilkinson
Dorothy Williams
Florence Willis
Dorothy Maye Wilson
Emma Wirt
Tybil Wittenstein

SPIROGIRA

FOUNDED AT FLORIDA STATE COLLEGE FOR WOMEN IN 1924

Colors: Black and White

Flower: Black Carnation

Faculty

Pearl Hentz Weaver
Ezda Mae Deviney
Olivia Dorman
Maude Flowers
Mary Settle
Sarah Elizabeth Thompson
Anna Mae Traey
Edith West
Charlotte Stevens

Members

Becky Ashton
Katherine Autrey
Dorothy Barr
Nell Colvin
Frances Douglas
Winifred Ewart
Betty Hatch
Janet Lockwood
Bunny Lowery
Sarah Lytle
Mary Emily Parker
Lutrelle Patterson
Eloise Trott
Margaret Walcott

Spirogira is an honorary for the Odds. Members are chosen from the Odd classes for their outstanding leadership, loyalty, and service.

ESTEREN

FOUNDED AT FLORIDA STATE COLLEGE FOR WOMEN IN 1926

Colors: Green and Silver — Flower: White Carnation

Faculty

Nellie-Bond Dickenson
Elizabeth Lynn
Louise Richardson
Hazel Stevenson
Katherine Montgomery
Katherine Warren
Elizabeth Washburn

Members

Phil Asher
Viola Brooks
Marian Conn
Louise Gehan
Madge Glenn
Ermine Lawrence
Frances Lewis
Jean Lykes
Dorothea Marsh
Anne Mizell
Betty Ostlund
Sarah Sealy
Marjorie Raulerson
Eileen Robinson
Hilda Dale Spradlin
Katherine Graham
Elizabeth Anne Webb
Felicia West
Frances Slade
Louise Lingo
Janet Cook
Kathryn Pratt
Evelyn Fisher

Esteren is an Even organization. Its purpose is the recognition of outstanding Evens for their contributions towards the perpetuation of Even traditions, class loyalty, and friendship.

VILLAGE VAMPS

FOUNDED AT FLORIDA STATE COLLEGE FOR WOMEN

Colors: Black and White — Flower: Black Narcissus

Open Motto: "Dig Sister Dig"

Officers

Chief Gold Digger ..... Dot Hill
Chief Helper ..... Betty Cashen
Keeper of Dates ..... Helen Murphy
Keeper of Gold ..... Nelwyn Brooks
Key Hole Peepers ..... Leona Howe, Ann Towson

Two Timers

Danner Baker
Betty Curtis
Virginia Wiggins
Leona Howe
Virginia Dowling
Dot Hill
Betty Cashen
Nelwyn Brooks
Sarah Carter
Peggy Van Dyke
Ann Towson
Mickey Mickler
Sara Moor
Emily Blackwell
Helen Murphy
Margaret Ann McGarry
Mary Jane Lambeth
Pat Brandt
Mardell Larson
Sally Cook
Betty Granes
Pep Lee
Helen Chambers
Millicent Hampton
Katherine Hague
Beth Richards
Betty Langston

COTILLION CLUB

FOUNDED AT FLORIDA STATE COLLEGE FOR WOMEN IN 1910

Colors: Green and White — Flower: Bachelor Button

Theme Song: Stardust

Faculty

Sponsor ..... Miss Nellie-Bond Dickinson

Officers

President ..... Dorothy Barr
Vice-President ..... Dorothy Olmstead
Secretary ..... Jane Sharon
Treasurer ..... Irene Peck

Members

Emily Akerman
Martha Anderson
Phil Asher
Ruth Atkinson
Dorothy Barr
Myrtle Butts
Jere Crook
Audrey Dolan
Erma Engel
Ruth Erwin
Louise Fosgate
Betty Gautier
Amelia Gordy
Elizabeth Griley
Jane Guy
Mae Hampton
Marian Heper
Frances Kirkland
Janet Lockwood
Dorene Medlin
Mary June Michel
Joan Miller
Dorothy Mitchell
Anne Mizell
Frances Moss
Julia Mullis
Dorothy Olmstead
Imogene Parramore
Irene Peck
Virginia Peyton
June Quina
Meredith Rentz
Margaret Roberts
Virginia Schreiber
Jane Sharon
Janice Simmons
Frances Slade
Dorothy Smith
Katherine Stevens
Lucille Walker
Frances Wright

FLORIDA FLAMBEAU

Editorial Staff

Evelyn Fisher } Co-Editors
Pearl Shephard }
Dorothy Barclay ..... Managing Editor
Frances Brunson } News Editors
Alma Warren }

Business Staff

Jane Quinn ..... Business Manager
Elizabeth Korst ..... Assistant Business Manager
Irene Pacetti } Advertisers
Nina Sterchi }
Tillie Anderson ..... Circulation Manager
Betty Hatch } Assistants to Circulation Manager
Elizabeth Anne Webb }

Departments

Art ..... Evelyn Glazier
Exchanges ..... Elizabeth Turner, Ella Virginia Br
Features ..... Alicia Meacham, Nancy Rogero
Literary ..... Petrea Cabaniss, Betty Spicer
Outside News ..... Frances Waterh
Society ..... Ann Ladd, Mary Noble
Sports ..... Ruth Atkinson, Hazel Adams
Special Reporter ..... Leona Howe
Columnist ..... Mary Sullivan
Copy Editor ..... Martha Lumpkin

Reporters

Anne Lange Ayala
Iris Bell
Mabel Bennett
Lillian Berger
Mary Glenn Coarsey
Polly Douglas
Rose Lee Feigenbaum
Florence Gregory
Mary Glenn Grimes
Rita May Henry
Rosemary McDonald
Aisla McKelvey
Jeannette Mullis
Ilma LaBar
Clara Luke
Ina Margaret Robinson
Muryl Roland
Lonise Rice
Esther Schowe
Helen Shatkowsky
Jean Steffee
Ann Towson

DISTAFF

Staff

Editor ..... Arline Gray Lockhart
Business Editor ..... Mary Emily Parker
Art Editor ..... Doris McCullough
Managing Editor ..... Eloise Trott
Copy Editor ..... Francis Williams
Circulation Manager ..... Katherine Stevens

Editorial Staff

Sarah Sealey
Petrea Cabaniss
Ermine Lawrence
Lalla Iverson
Florence Gregory

Art Staff

Eleanor Freer
Ruth Fischer
Jean Hodges

Business Staff

Leona Howe
Gladys Richardson
Holly Kinney

The Distaff is a critical literary quarterly published by the students of Florida State College for Women.

FLASTACOWO EDITORIAL STAFF

Editor-in-Chief	Eileen Robinson
Associate Editors	Anne Mizell Betty Wynn
Art Editors	Betty McMullen Louise Prine
Book I	Eloise Trott Louise Brown Lucille Walker
Book II	Elizabeth Anne Webb Anne Jones
Book III	Joan Miller
Book IV	Hilda Spradlin Sara Jane Stambaugh
Photographers	Eavette Means Mary Margaret Pheiffer

FLASTACOWO

BUSINESS STAFF

Business Manager	Sallie Bert Nuzum
Assistant Business Manager	Sarah Lewis
Advertising Manager	Frances Moss
Advertising Solicitors	Marjorie Jessup Jeannette Litschgi Katherine Stevens Marion Valz

THE CLASSICAL CLUB

Faculty

Miss West, sponsor
Miss Dorman
Miss Fairman

Members

Marie Anderson
Norma Anderson
Marshlea Cottingham
Dorothy Detrick
Edna Clyde Grace
Edna Earle Hobbs
Martha Ice
Doris McCullough
Geneva Nelson
Elsie Renfroe
Margaret Rodgers
Marcia Smith
Gladys Ware
Elberta Wright
Dorothy Barr
Carol Ramage
Frederica Roberts
Polly Ann White
Murray Lou Andrews
Annis Bennett
Jessie Keeler
Cynthia Pearlman
Fern Robertson
Lynette Thompson
Hilda Alagood
Margaret Blanton
Lora Botts
Edith Chasan
Frances Cofer
Barbara Conine
Jeannie Cox
Mary Virginia Day
Vernona Fredricks
Virginia Hamilton
Catherine Harkins
Allison Harrison
Ethel Hawes
Wilma Johns
Roxilu Kelton
Anna Kurtz
Jeanne McDowell
Virginia McRory
Mary Elizabeth Niekenson
Iris Pelt
Mary Pickney
Suzanne Robinson
Christine Russ
Mary Wells

Purpose

The Classical Club serves as the Latin laboratory in which a thorough study is made of the civilizations of the ancient Greeks and Romans. This study is worked out along group lines with the majors in Latin serving as leaders. In this way the laboratory serves also as a training school for future teachers of Latin.

ASTRONOMY CLUB

Officers

President ..... Gladys Ware
Vice-President ..... Florence Evers
Secretary ..... Sarah Adams
Chairman of Telescope Team ..... Marie Betty Busselle
Sponsor ..... Harold F. Richards

Telescope Team

Rose Appel
Catherine Kirby-Smith
Virginia Makemson
Mary Lou O'Haver
Edith Ott
Louise Trasher
Louise Rice

Members

Eloise Andrews
Betty Blalock
Virginia Bridges
Dorothy Broward
Mary Cochran
Ann Cumbee
Hazel Donegan
Ruby Ellis
Viola Ellis
Frances Fryer
Camilla Gillette
Sarah Helen Hendry
Mary Holladay
Natalee Houchard
Esther Howarth
Zonira Hunter
Betty Jane Jaco
Aileene Johnston
Patsy Johnston
Catherine Keene
Janet Lerch
Nelle Loyless
St. George Lourcey
Avis Lyman
Katherine Mays
Rosemary McDonald
Geneva Nelson
Sara Nooney
Marie Pattani
Janet Pierce
Peggy Reese
Margaret Rinck
Muryl Roland
Zulieme Russell
Harriette Tobin
Susanna Trusler
Kathleen Van Alst
Rita Wagner
Sarah B. Wells
Judith Wilensky
Elizabeth Ann Williams

- DER DEUTSCHE VEREIN -

Purpose—The German Club seeks to promote acquaintance with the German language, literature, and songs and encoursages the use of the spoken language.

Officers

President ..... Elizabeth Knapp
Vice-President ..... Henrietta Jacoby
Treasurer ..... Dorothea Kloeppel
Secretary ..... Ruth Weber
Sponsor ..... Miss Dolbee

INTERNATIONAL RELATION CLUB

FOUNDED IN 1923

LOCAL CHAPTER INSTALLED IN 1932

Members

Judith Bell
Marguerite Browne
Audrey Cooper
Mary Crespo
Shirley Field
Mercedes Garriga
Elizabeth Flake
Patsy Johnston
Ermine Lawrence
Elizabeth Pierce
Ruth Prather
Frances Waterhouse
Alice Whitman
Virginia Allen
Rose Appel
Irene Braverman
Nell Colvin
Elizabeth Finch
Annie Jennings
Sarah Lewis
Elizabeth Lounds
Julia Mullis
Mary Emily Parker
Agnes Stiggins
Mamie Ruth Baggott
Rothe McElkannon
Ruth Rogers
Ruth Stonecipher
Bettie Young
Martha Thomas

THE NEWMAN CLUB

FOUNDED AT ALL NON-SECTARIAN COLLEGES IN 1906
F.S.C.W. CHAPTER INSTALLED IN 1930
Colors: Crimson and Gold
Open Motto: "cor ad cor loquitur" ("Heart Speaketh to Heart")
Publication: "The Newman News"

Officers

President	Marie Joffre
Vice-President	Dorothy Hoffman
Recording Secretary	Martha Robbins
Corresponding	Honor Coleman
Treasurer	Elizabeth Lounds
Paliamentarian	Mercedes Garriga

Members

Vivian Brizard
Marie Castellano
Marjorie Cox
Mary Crespo
Shirley Field
Mary Lopez
Jane Quinn
Virginia Toffaletti
Marie Wagner
Helen Walde
Eleanor White
Martha Gray Wilson
Betty Blalock
Dulcie Cavagnero
Elizabeth Griley
Ann Lange Ayala
Marina Lastra
Josephine Lazzara
Luella Lynch
Dorothy Molnar
Jeannette Nordman
Betty Orleman
Mary Sullivan
Martha Ballenger
Josephine Barone
Angie Friscia
Jeannette Litschgi
Carmen Lytal
Yvonne Marchesseau
Alice Park
Marie Pattani
June Quina
Millie Randozzo
Helen Shepherd
Betty Stark
Eloise Steele
Eleanor Redlinger
Adelaide Richter
Eleanor White
Carmen Alvarez
Betty Lou Besuden
Doris Beutenmuller
Catherine Brown
Mary Beth Casali
Mary Margaret Clann
Mary Chazal
Jessie Cyzycke
Josephine Demetree
Dorothy Donally
Ana Marie Dubrocq
Katherine Dubrocq
Elizabeth Estes
Betty Gamble
Florence Gaskin
Kathryn Hague
Catherine Harkins
Rita Mae Henry
Jean Holloway
Alice Hobson
Josephine James
Rachel Erwin
Lorraine Johnson
Eileen Joyce
Anna Kurtz
Barbara Lindner
Kathleen McCarthy
Irene Pacetti
Barbara Phelan
Nancy Ryan
Margaret Mary Scott
Margaret Sharkey
Suzanne Wilson

STUDENT PEACE SERVICE

Chairman—Virginia Allen

Program Chairman—Sara Lewis

The F.S.C.W. Student Peace Service is a part of the National Student Peace Service, formerly called the Emergency Peace Campaign, and is a Charter member of the Florida Inter-Collegiate Peace Council. This Organization is open to all Students who are actively interested in participating in discussions and follow-up action on national and international affairs and legislative measures having to do with the maintenance of peace. Roundtable discussions are held weekly. Some of the measures discussed during the past year are the Sino-Japanese conflict, the economic boycott of Japan, collective security vs. isolation, the Ludlow War Referendum, the Hill-Shephard Industrial Mobilization bill, etc. During the year foreign movies are presented. Some of which this year were "Carnival in Flanders," in French, and "Chapayev," a Russian film.

The Council of the S.P.S. formed this year has representatives from the *Flambeau*, N.S.F.A., Kappa Delta Pi, Sigma Delta Pi, and the Day Student Organization. S.P.S. in co operation with C.G.A. and other interested organizations, participate in the campus' observance of National Student Peace Day on April 27th. By means of a Tag Day funds were raised to send two Students, Virginia C. Allen and Sara Lewis, to an Institute of International Relations for Training and to communities for field work during the summer months under the sponsorship of the Emergency Peace Campaign.

All students of Florida State College for Women are members or one organization or another; wherever a person's interest lies there is an opening—student government, publications, specialized clubs—athletic, literary, educational, religious, scholastic, musical, scientific, and cultural. Rivalry is kept high among the organizations through competition in Organizations' Skit Night, Flastacowo Skit Night, and the Mortar Board Sing, as well as athletic competition, but it is friendly rivalry, and enjoyed by all.

FEATURES

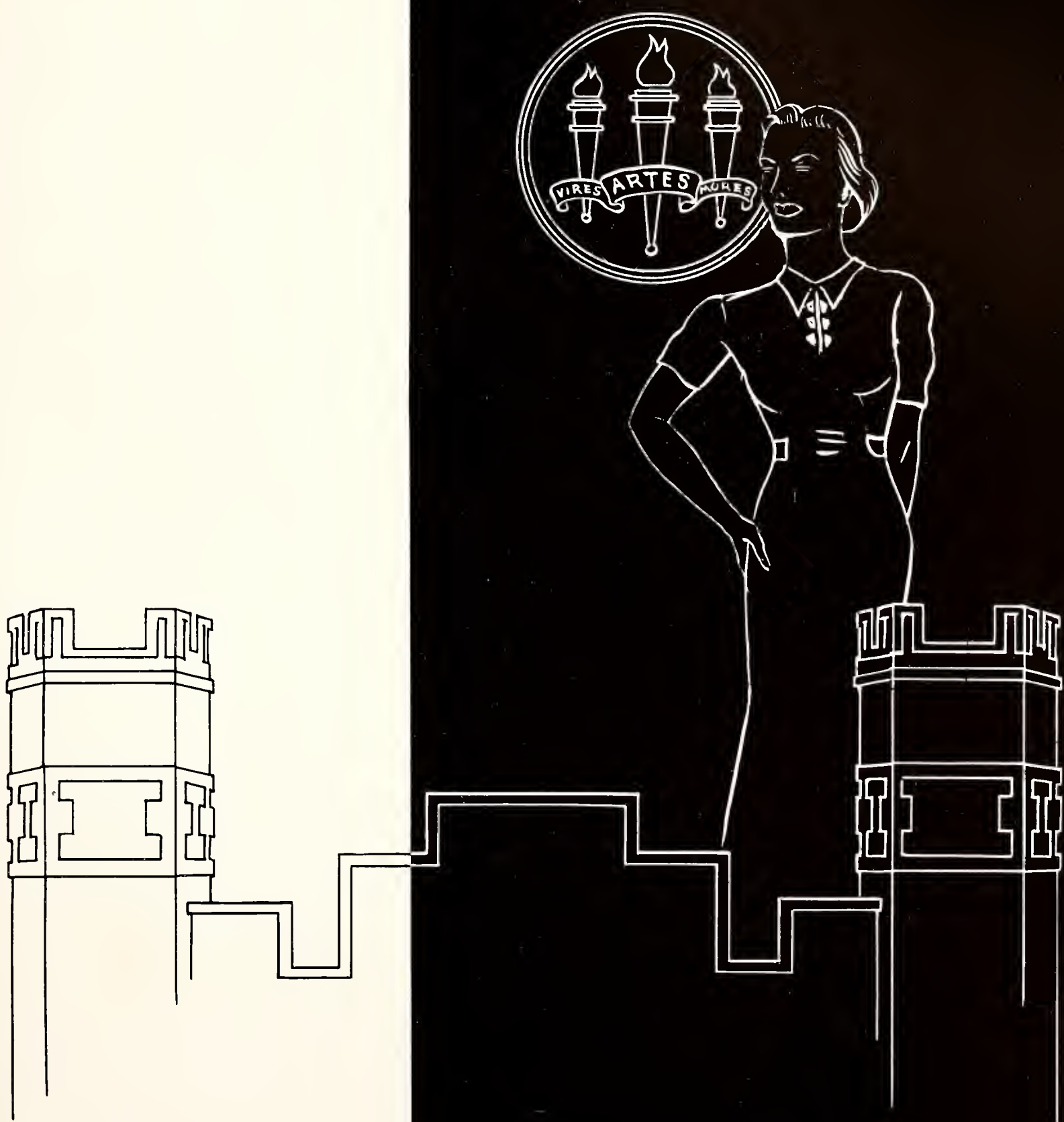

MARJORIE RAULERSON

Dark wind-blown hair . . . laughing dark eyes . . . perpetual smile . . . Margie . . . The girl who knows 1750 names . . . the girl whom 1750 students know . . . walking over the campus speaking to everyone . . . forming the nucleus for little groups of laughing students . . . leading the freshman meetings as their advisor . . .giggling up and down the freshman dorms . . . playing volleyball with the Evens . . . raising ten o'clock frolic in the sweet shop . . . romping up the steps with Mickey and "Brooklet" . . . "Heeeey!" . . . "Margie, we're always waiting for you Margie" . . . half-solemn, half-giddy in cap and gown walking in cap and gown—a true representative of the Garnet and Gold. . .

And behind the dark eyes and smile—genuine love of her fellow students . . . democratic spirit of friendliness, winning personality, happy heart . . . the joy of living . . . Margie. . .

MICKEY CONN

Flower gardens were made for her—so were romantic organdy dresses that swirl as she walks . . . Seventy years ago she would have been in white organdy under magnolia trees in the moonlight . . . a belle of the Old South . . . A whiff of old fashioned flowers reminiscent of the Past—that is "Mickey". . .

Graceful figure with shining blonde hair at the piano in every campus entertainment . . . Soft feminine voice talking, laughing, singing "Tapestry of Love" . . . Sweet face and lovable disposition . . . gay loiterer in the Sweet Shop with Hilda and Margie . . . Understanding friend—this is Mickey . . .

LOUISE GEHAN

Do you think you see Louise Gehan sitting by the edge of a pool looking quietly and reflectively into the water with far-seeing eyes . . . There is more than that. . .

There is honesty and sincerity and love of fellow men here . . . A roomful of serious, thoughtful students with this figure at their head and these eyes looking into other eyes trying to judge them fairly—looking at both sides . . . Justice. . .

There is a sense of humor here . . . giddy as her throaty spontanteous giggle breaking into a solemn meeting . . . provoking as a pie-bed. . .

There is comradship here . . . Out at camp in a canoe at twilight singing "Pals" . . . Playing volleyball wholeheartedly . . . galumphing over the campus with easy stride and a friendly greeting for everyone. . .

Thought there is here . . . far-seeing eyes looking beyond man's hectic thrusts at Truth . . . reaching for relationships . . . struggling for fundamental Good. . .

Do you think you see Louise Gehan looking meditatively into a pool . . . There is more. . .

LOUISE LINGO

Individual as the quick lines and subtle colors of her newest "creation" . . . bending over her drawings, conducting lower court, decorating for dances, talking and laughing—her personality is spontaneous, unique. . .

Individuality—in her voice . . . half twang—half drawl . . . in her laughable laringitus featured by whispers and mimicked by many . . . in her sly-subtle jokes told while club meetings progress and classes march on . . . "Lingo a little longer" . . . in her clothes . . . in her love for the fine sweep of line and the delicate shading—likeable, laughing "Lingo". . .

VIOLA BROOKS

Tiny girl in red and white satin cartwheeling onto the center of the stage . . . eyes following the tap-whirl-tap of her feet and her figure . . . dancing brown eyes with the dancing feet . . . something that wins the heart in her excited face, her quick-dazzle smile, her enthusiasm. . .

Eager voice and short giggle-gurgles floating down the hall, infecting her companions . . . life is too short and too much fun to walk . . . her feet dance to classes . . . down to the gym . . . on the athletic field. . .

And in the shows of the campus you will see her . . . sparkling in tap dances, rhythmic a la Graham and Joost . . . smiling her eager smile . . . loving every step she dances . . . Even Demonstration, Junior Minstrels, Skit Night, Torch night. . .

As cute as her little-girl hair-do . . . trying to act dignified as president of the W.A.A. . . . reaching on tiptoe for the microphone to make announcements in convocation . . . rushing up to comrades-of-the-campus to tell of her latest adventure . . . "Brooklet". . .

The rush of busses and cars, the suitcases and hatboxes . . . Life is going somewhere . . . Life is fun . . . Life is to danced through and "Vi" is dancing. . .

PHIL ASHER

When the new race of women come laughing into life they will be like her . . . the new American girl . . . the new freedom . . . the well-rounded personality. . .

Brains and Beauty and Poise . . . these she has . . . gracious figure presiding at teas, pouring at coffees, hostess at dinner and dances . . . vivacious personality in a white evening dress surrounded by a group of black tuxedos at a Gainesville dance . . . Phil is the queen. . .

Quick mind exchanging hard facts in a debate . . . intelligent face and voice in N.S.F.A. meeting . . . the almost straight "A" average . . . the lawyer ambition . . . And in riding clothes following leafy by-paths . . . healthy sunburned face . . . animated talk over the campfire cooking breakfast . . . the sensitive vivid poetry . . . product of her mind . . . strange mixture of realism and dreams. . .

Out of the new race of women . . . the new American girl . . . Phil Asher. . .

FELICIA WEST

Blue eyes looking out over mist-hung water as a strong arm guides a canoe through cypress haunted places . . . face half seen in the glimmer of camp fires . . . going home on the truck singing uproariously with cold wind whistling though her hair—this is how we will remember her. . .

"Most Athletic" of the campus . . . on her sweater blazes the Emblem—the highest . . . the 7 "F" player . . . the strong sweep of perfectly coordinated muscles . . . the white clad figure starring in basketball, baseball, soccer, tennis, and swimming . . . Outstanding in the dance, modern and otherwise . . . and for pleasure rhythm leader in "Rec". . .

The "good sport" personified . . . winning and losing—playing the game for the game's sake . . . rare combination of skill, fairness, and modesty . . . And in the blue eyes—quietness, genuine friendliness, a twinkling sense of humor . . . sincerity . . . Felicia. . .

BETTY OSTLUND

Here in the mirror Betty Ostlund is reflected . . . the strong-sure face, the soft blonde hair page-boy arranged, the lithe well built sweep of her figure. . .

Betty Ostlund reflected in the mirror of campus events—commanding voice in chapel programs —voice that expresses the students sitting row on row in the auditorium . . . the voice of their president . . . Sparkle of humor in campus entertainments . . . as Romeo in Skit night . . . in Even demonstration year after year . . . The strong line of her colorful figure in a Martha Graham-like dance group . . . Her powerful volleyball serves landing in the Odd's court in the Thanksgiving games . . . The originality of her self-designed unique hair-do's . . . And as May queen crowned by her student body . . . walking down the aisle of the open air theatre . . . graceful in white satin against green foliage. . .

Here in the mirror is reflected the versatility, the cleverness, the outstanding leadership in all phases of student life—here is Betty Ostlund. . .

SARAH SEALEY

Intriguing combination of Phi Beta Kappa intellect and Winnie-the-Pooh wit . . . honorary meetings hail her intelligence . . . conversations at midnight hang on her slow-subtle jokes told without smiling . . . banquets claim her as toastmistress . . . her friends love her wisecracks, her slow drawl, her idiot imitations, her laze-lingering walk, her twinkle. . .

Mortar Board names her . . . so have the Distaff and Flambeau . . . versatility is linked with her name . . . now she is singing Negro spirituals in the junior minstrels . . . now she is writing short stories, working on scripts . . . Sarah Sealey you know her . . . talent and brains the campus says of her. . .

And behind the grey-green eyes, the sensitive mouth, the artistic hands, the keen mind is a quiet philosophy . . . quick-sharp insight into the foibles of the feeble race of men dwarfed under, the stars . . . her serious eyes search the whirling earth-mass for the higher truth, the good life . . . her eyes looking out at the world, laughing a little . . . wondering . . . dreaming. . .

EVELYN FISHER

A dash of color in the Flambeau office . . . a handful of copy . . . always writing . . . words woven together in a Fisheresque style to portray "the children," tourists, dime store girls, students, professors, her friends . . . individual poetry and prose in the Flambeau, the Distaff, the Flastacowo. . .

Slim gypsy-tan figure in white shorts on the tennis court driving a clean-cut backhand over the net . . . brown legs covering the court swiftly . . . white bathing suit and gay bandana on the beach . . . sunlover. . .

In her colorful room . . . books everywhere . . . bright vases . . . fragant flowers . . . pepperment candy . . . black and white drawings . . . mixed-up magazines . . . her typewriter swamped with copy . . . Fisher's moods. . .

Going somewhere . . . conical hat with a wispy veil . . . piled up luggage . . . in the classroom . . . scarlet socks and a ribbon to match . . . on the dance floor . . . white and gold figure with a Spanishy comb in her black hair.

All pictures of Fisher . . . the Fisher who peers a little deeper into things . . . acting as resolutely as her serve . . . but always tinging her actions with that human understanding that guides her tightly grasped pen or her green ink-smeared fingers over the typewriter as she sketches life . . . modernity . . . versatility . . . This is E. Fisher.

HILDA SPRADLIN

Typical Florida Stater . . . the spirit collegiate. . .

You see her swinging across the campus in sweater and skirt, cuff socks and saddle oxfords . . . short-cropped hair and contageous grin . . . spontaneous laugh . . . shouted greetings for many. . . .

You see her on the basketball court guarding swiftly and accurately for the Green and Gold . . . wielding a mean hockey stick . . . shouting hoarsely for the Evens as cheer leader . . . And in immaculate green and white leading the Esterens . . . the gold "F" shines on her sweater. . .

You see her all over the campus in gay duets and trios and crowds of students . . . You hear her at the Sweet Shop with a boisterous crowd of collegians singing "The Old Apple Tree," with gusto . . . noisy . . . "you know it". . .

This is her creed—college is an adventure . . . college is fun . . . college is laughing across the campus with friends you won't forget . . . Friend of many, loved by all . . . "Hilda Dale". . .

EILEEN ROBINSON

Sunlight on yellow flowers in a blue bowl . . . early morning freshness . . . the slant of white sails on blue water . . . graceful garden gateways—these are like her . . .

Blonde-brown hair curling around her face in the sunlight . . . the southern accent supreme heard from afar . . . tantalizing . . . calling everyone "honey" . . . bubbles of laughter floating over the heads of her classmates . . . beaming face in the post office over a letter from "Pat". . .

And on the campus . . . busy figure hurrying around the Ad Building with the large black "dummy" . . . hunting places for pictures . . . meeting the photographer . . . making appointments . . . putting her life, her gay-light spirit into the pages . . . struggling to catch the spirit collegiate in pictures . . . striving to leave the lasting, the old-sweet friendships, the carefree days, the fun and the work in the black and white pages . . . this is her book. . .

Sincere friendship . . . blend of romanticism and realism . . . the light and shadow of moods quick-changing . . . the lovable personality—these are like her. . .

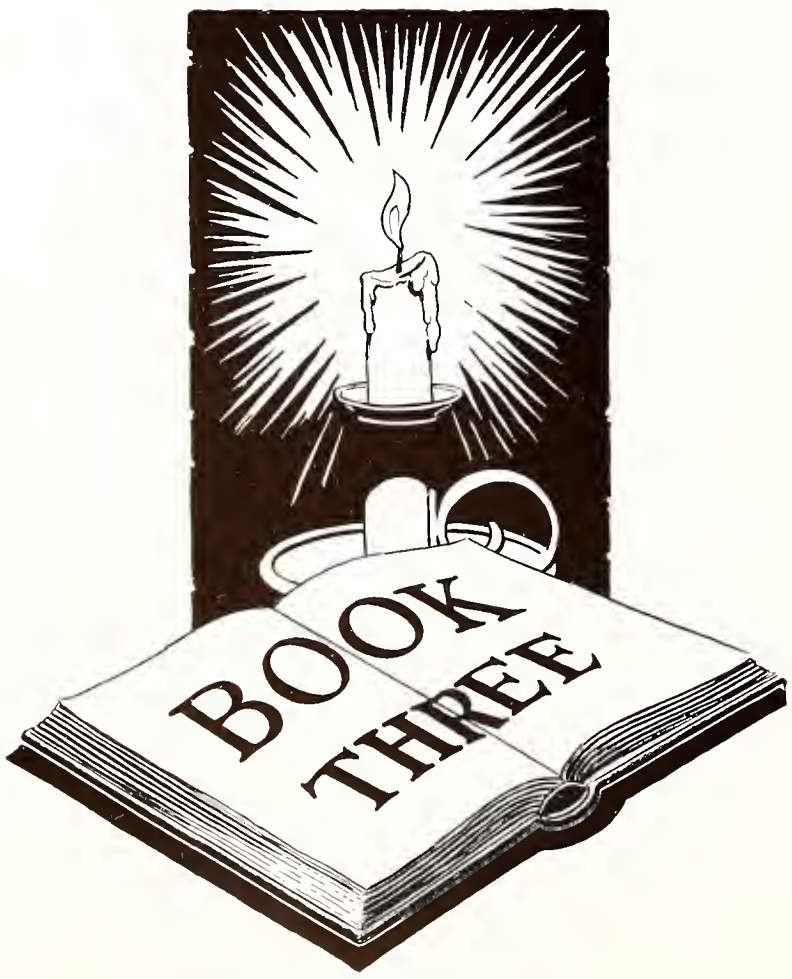
BOOK
THREE

SORORITIES

PAN HELLENIC

Kappa Delta	Kappa Alpha Chapter	1904
Chi Omega	Gamma Chapter	1908
Alpha Delta Pi	Iota Chapter	1909
Delta Delta Delta	Alpha Eta Chapter	1916
Sigma Kappa	Omega Chapter	1920
Pi Beta Phi	Florida Beta Chapter	1921
Delta Zeta	Alpha Sigma Chapter	1924
Kappa Alpha Theta	Beta Nu Chapter	1924
Zeta Tau Alpha	Beta Gamma Chapter	1924
Alpha Gamma Delta	Gamma Beta Chapter	1925
Theta Upsilon	Lambda Chapter	1925
Delta Phi Epsilon	Iota Chapter	1925
Alpha Omicron Pi	Alpha Pi Chapter	1928
Phi Mu	Alpha Epsilon Chapter	1929
Alpha Chi Omega	Beta Eta Chapter	1929
Alpha Xi Delta	Alpha Omega Chapter	1929
Beta Phi Alpha	Psi Chapter	1931

PAN HELLENIC COUNCIL

President ..... Ruth Garcia

Secretary-Treasurer ..... Emma Randolph Elebash

Alpha Chi Omega ..... Lurline Goodwin, Dulcie Cavagnero

Alpha Delta Pi ..... Leona Howe, Emily Blackwell

Alpha Gamma Delta ..... Nellie Lamar, Mary Nell Pinckard

Alpha Omicron Pi ..... Jane Sutton

Alpha Xi Delta ..... Frances Fryer, Faye Corey

Beta Phi Alpha ..... Jessica Jane Mackey, Ruth Garcia

Chi Omega ..... Anita Jaeckel, Jean Lykes

Delta Delta Delta ..... Irene Peck, Mary June Michel

Delta Phi Epsilon ..... Jeanne Mankes, Rose Levin

Delta Zeta ..... Emily Bush, Edith Atkison

Kappa Alpha Theta ..... Helen Donn, Marjorie Horton

Kappa Delta ..... Jane Jackson, Martha Ballenger

Phi Mu ..... Mildred Stovall, Fair Milteer

Pi Beta Phi ..... Dorothy Ozburn, Kasimir Mumby

Sigma Kappa ..... Jane Gage

Theta Upsilon ..... Lois Hunt

Zeta Tau Alpha ..... Frances Waterhouse, Ena Faye Jett

ALPHA CHI OMEGA

FOUNDED AT DE PAUW UNIVERSITY IN 1885

BETA ETA CHAPTER INSTALLED IN 1929

Colors: Scarlet and Olive Green — Flower: Red Carnation

Open Motto: "Together Let Us Seek the Heights"

Publication: "The Lyre"

IN FACULTATE

Miss Bernice Deetz

IN COLLEGIO

SENIORS

Beverly Brown
Ruth Brooks
Lurline Goodman
Anita Leonard
Mary Newbold
Evelyn Patterson
Sarah Sealey
Virginia Toffaletti
Ruth Unland
Edna Williams

JUNIORS

Dulcie Cavagnero
Betty Hatch
Melba Parks
Frances Williams

PLEDGES

Miriam Almony
Carol Barker
Beth Blair
Mary Boatwright
Marie Bryan
Helma Buffkin
Margaret Cameron
Lillian Douglas
Ellis Dunsford
Elizabeth Eavenson
Evelyn Ernsberger
Caroline Ervin
Leonora Hyde
Fillette McRae
Peggy Miller
Cora Newbold
Marcia Ranney
Marguerite Reutimann
Pauline Schulte
Eloise Steele
Louise Taylor
Sara Claire Williams
Sarah Woodruff

BROOKS
BROWN
GOODMAN
LEONARD
M. NEWBOLD

PATTERSON
SEALEY
TOFFALETTI
WILLIAMS
BARKER

BOATWRIGHT
BUFFKIN
CAVAGNERO
DUNSFORD
HATCH

MILLER
PARKS
RANNEY
F. WILLIAMS
ALBRITTON

ALBERTA LLOYD
ALTHEA LLOYD
REUTIMANN
TAYLOR
WEBER

ALMONY
BLAIR
BRYAN
CAMERON
DOUGLAS
EAVENSON
ERNSBERGER

ERVIN
HYDE
C. NEWBOLD
SCHULTE
STEELE
S. C. WILLIAMS
WOODRUFF

ALPHA DELTA PI

FOUNDED AT WESLEYAN COLLEGE, MACON, GA., IN 1851

IOTA CHAPTER INSTALLED IN 1909

Colors: Blue and White

Flower: Violet

Open Motto: "We Live for Each Other"

Publication: "Adelphean"

IN FACULTATE

Margie Burks

Lucy Lester

IN COLLEGIO

SENIORS

Emily Blackwell
Barbara Holmes
Eleanor Hutchison
Martha King
Olive Manz
Phebe Messer
Sara Moor
Jean Paullin
Margaret Rogers
Nancy Rou
Virginia Schreiber
Leone Thornton
Josephine Trantham

JUNIORS

Gibson Dey
Mary Isabel Harden
Leona Howe
Geraldine Knapp
Gwendolyn Knapp
Mary Emily Parker
Mabel Rogers
Betty Scott

SOPHOMORES

Virginia Dowling
Eileen Gill
Betty Graves
Reba Hemphill
Maxine Hopkins
Frances Milton
Betty Nicholson
Jane Schreiber
Eleanor White
Frances Wright

PLEDGES

Vivian Adams
Evelyn Anderson
Jean Bennett
Sallie Cook
Ruth Eyman
Jeanne Felkel
Florence Gaskin
Sarah Frances Griffin
Marion Grinnell
Edna Sue Hendry
Jean Holloway
Betty Lou Horton
Mary Sue Horton
Leota Kirkpatrick
Ann Lane
Mardelle Larsen
Mary E. Long
Marjorie May
Mary Nichols
Dorothy Parker
Louise Patterson
Clementine Pearson
Julia Peters
Mary Nell Pope
Alma Powers
Miriam Sellers
Martha Sherman
Pauline Simon
Frances Trantham
Jane Veal
Winona Williamson

BLACKWELL
HUTCHISON
KING
MANZ
MESSER
MOOR
PAULLIN

M. ROGERS
ROU
V. SCHREIBER
THORNTON
J. THRANTHAM
ANDERSON
DEY

EYMAN
HARDEN
HOWE
GERALDINE KNAPP
GWENDOLINE KNAPP
M. E. PARKER
M. ROGERS

COOK
DOWLING
GILL
GRAVES
GRINNELL
HOPKINS
LONG

MILTON
NICKOLSON
D. PARKER
POPE
J. SCHREIBER
SELLARS
WHITE

WRIGHT
ADAMS
FELKEL
GASKIN
HENDRY
HOLLOWAY
B. L. HORTON

M. S. HORTON
KIRKPATRICK
LANE
LARSEN
MAY
NICHOLS
PATTERSON

PEARSON
PETERS
POWERS
SIMON
F. TRANTHAM
VEAL

ALPHA GAMMA DELTA

FOUNDED AT SYRACUSE UNIVERSITY IN 1904

GAMMA BETA CHAPTER INSTALLED IN 1925

Colors: Red, Buff and Green — Flower: Red Rose

Publication: "Alpha Gamma Delta Quarterly"

IN COLLEGIO

SENIORS

Frances Bishop
Jessie Coachman
Madge Collier
Martha Failes
Dorothy Williams
Nellie Lamar
Mary Nell Pinckard

JUNIORS

Peggy Boteler
Beverly Clark
Julia Hodgson
Mary Lou Irsch
Elizabeth Meigs
Midelle Moore
Clara Stewart
Barbara Swanstrom
Nancy Williamson

SOPHOMORES

Jane Cooper
Elaine Fleischer
Jane Floyd
Willyne Gaines
Eleanor Mullins
Virginia Ruff
Edith Underhill

PLEDGES

Corrine Butler
Mabry Christian
Katherine Crossland
Alla Mae Durrance
Sara Gallemore
Alma Godwin
Elizabeth Gray
Martha Ice
Emily Jones
Barbara Lindner
Dorothy Luther
Elizabeth Moore
Nina Noel
Frances Pinckard
Virginia Rood
Louise Rooks
Jean Runyan
Peggy Schaller
Kathryn Ward
Mary Carolyn Warren
Agnes Whittemore
Dorothy Mae Wilson

BISHOP
COACHMAN
COLLIER
FAILES
ICE
LAMAR

LUTHER
M. PINCKARD
WILLIAMS
BOTELER
CLARK
HODGSON

IRSCH
MEIGS
M. MOORE
STEWART
SWANSTROM
WHITTEMORE

WILLIAMSON
WILSON
COOPER
FLEISCHER
FLOYD
GAINES

GODWIN
MULLINS
NOEL
ROOD
ROOKS
RUFF

BUTLER
CHRISTIAN
DURRANCE
GALLEMORE
GRAY
JONES

LINDNER
E. MOORE
F. PINCKARD
RUNYAN
SCHALLER
WARD
WARREN

ALPHA OMICRON PI

FOUNDED AT BARNARD COLLEGE IN 1897

ALPHA PI CHAPTER INSTALLED IN 1928

Colors: Cardinal

Flower: Jacqueminot Rose

Publication: "To Dragma"

IN FACULTATE

Julia Gehan

Sara Graham

IN COLLEGIO

SENIORS

Betty Bary

Julia Daniel

Jane Sutton

JUNIORS

Betty Ann McMullen

Hazel Caroline Noe

SOPHOMORES

Janet Cook

Mary Finney

Mary Joe Noe

PLEDGES

Maybeth Goss

Margaret Tyler

Katherine Welch

BARY

SUTTON

NOE

McMULLEN

TYLER

WELCH

FINNEY

ALPHA XI DELTA

FOUNDED AT LOMBARD COLLEGE, GALESBURG, ILL., IN APRIL, 1893
ALPHA OMEGA CHAPTER INSTALLED IN MAY, 1929

Colors: Double Blue and Gold — Flower: Killarney Rose

Publication: "The Alpha Xi Delta"

IN FACULTATE

Caroline Garvin

IN COLLEGIO

SENIORS

Sarah Helen Hendry
Jane Quinn

JUNIORS

Fay L. Corey
Ruth Wilson

SOPHOMORES

Murray Lou Andrews
Frances Fryer
Roanna Posey
Judy Triplett

PLEDGES

Marguerite Browne
Helen Daniels
Audrey Hastings
Eleanor Hocker
Imogene Howard
Barbara Johnson
Elizabeth Mayer
Irene Pacetti
Nina Sterchi
Mary Sullivan

BROWNE
DANIELS
HASTINGS
HENDRY

QUINN
COREY
SULLIVAN
WILSON

ANDREWS
FRYER
HOCKER
POSEY

TRIPLETT
HOWARD
MAYER
PACETTI
STERCHI

BETA PHI ALPHA

FOUNDED AT UNIVERSITY OF CALIFORNIA IN 1909

PSI CHAPTER INSTALLED IN 1931

Colors: Green and Gold

Flower: Tea Rose

Open Motto: "Scientia Virtus, Amicita"

Publication: "Aldebaran

IN COLLEGIO

SENIORS

Ruth Garcia

Jessica Jane Mackey
Lula Mae Mooty

Ellen McLeod

JUNIORS

Letha Madge Royce

SOPHOMORES

Iris Bell

PLEDGES

Margaret Chalker
Krestine Harris
Patricia Hopkins

Florence Willis

Nadine McCracken
Margaret Sharkey
Elizabeth Thompson

GARCIA
McLEOD
MOOTY

ROYCE
HOPKINS
HARRIS
BELL

McCRACKEN
SHARKEY
THOMPSON
WILLIS

CHI OMEGA

FOUNDED AT FAYETTEVILLE, ARK., IN 1895

GAMMA CHAPTER INSTALLED IN 1908

Colors: Cardinal and Straw — Flower: White Carnation

Open Motto: "Hellenic Culture and Christian Ideals"

Publication: "Eleusis"

IN FACULTATE

Miss Rowena Longmire
Mrs. J. F. Miller
Miss Victoria Schuck

IN COLLEGIO

SENIORS

Sarah Carter
Elizabeth Cason
Jane Cralle
Betty Finch
Frances Lewis
Jean Lykes
Helen Murray
Hilda Spradlin
Sara Nance
Virginia Peyton
Mary Shackleford

JUNIORS

Nancy Adamson
Nelwyn Brooks
Louise Brown
Betty Cashen
Roberta Gammon
Betty Harrison
Joan Johnston
Mary Lewis Manning
Margaret Mickler
Sarah Moore
Evelyn Murphy
Bershe Oven
Jean Sparkman
Jacqueline Texada
Peggy Van Dyke
Marjorie Welsh

SOPHOMORES

Martha Baxter
Sue Bryant
Wilda Finlayson
Amelia Gordy
Nancy Horney
Evelyn Hussey
Marian Hussey
Anita Jaeckel
Jean McCord
Marjorie Rader
Isabelle Ramsey
Margaret Rodgers
Frances Slade
Pat Stewart
Belva Sutton
Mary Swearingen
Ann Towson
Barbara Watson
Daphne Wilson

PLEDGES

Dottie Mae Anderson
Jane Bishop
Sara Camp
Alice Cannon
Agnes Chalker
Helen Chambers
Jeanne Clarkson
Robbie Coleman
Jeanne Cooper
Sue Cross
Dorothy Ely
Alma Lucy Fudger
Helen Gilmer
Jane Guy
Millicent Hampton
Daisy Wall Henderson
Martha Huston
Anne Jones
Frances Knight
Katee Knight
Marjorie Lancaster
Miriam Lee
Madie Lippitt
Dorothy Maples
Helen McBride
Imogene Parramore
Jane Price
Roberta Rhyne
Elizabeth Schell
Jane Sharon
Patsy Wall
Martha Whitehurst
Julia Winn

CARTER
CASON
CRALLE
FINCH
LEWIS
LYKES
NANCE
SHACKLEFORD

SPRADLIN
ADAMSON
BROOKS
BROWN
CASHEN
GAMMON
HARRISON
McBRIDE

MANNING
MICKLER
MURPHY
OVEN
SHARON
SPARKMAN
TEXADA
VAN DYKE

BAXTER
BISHOP
FINLAYSON
GORDY
HORNEY
E. HUSSEY
M. HUSSEY
JAECKEL

McCORD
RADER
RAMSEY
RODGERS
SLADE
STEWART
SUTTON
SWEARINGEN

TOWSON
WATSON
WILSON
ANDERSON
CAMP
CHALKER
CHAMBERS
CLARKSON

COLEMAN
COOPER
CROSS
ELY
FUDGER
GILMER
GUY
HAMPTON

HENDERSON
HUSTON
JONES
F. KNIGHT
K. KNIGHT
LANCASTER
LEE
LIPPITT

MAPLES
PARRAMORE
PRICE
RHYNE
SCHELL
WALL
WHIDDON
WHITEHURST
WINN

DELTA DELTA DELTA

FOUNDED AT BOSTON UNIVERSITY IN 1888

ALPHA ETA CHAPTER INSTALLED IN 1916

Colors: Silver, Gold, Blue — Flower: Pansy

Open Motto: "Let us steadfastly love one another"

Publication: "Trident"

IN FACULTATE

Dean Margaret R. Sandels — Miss Katherine Montgomery

IN COLLEGIO

SENIORS

Mary Lou Bell
Jean Duncan
Mary Louise Meriweather
Mary June Michel
Sallie Bert Nuzum
Dortothy Nye
Betty Wheeless
Dorothy Olmstead
Molly Scales
Jewel Turner

JUNIORS

Eugenia Glass
Elizabeth Griley
Eleanor Hickson
Gene Charlotte Kerns
Sara Lewis
Mary Noble
Irene Peck
Doris Reed
Joan Ross
Dorothy Rickards
Clyde Lee Whiddon

SOPHOMORES

Charlotte Bartless
Jamesine Brown
Carolyn Collins
Mary Collins
Marjorie Jessep
Frances Johnston
Mary MaCahill
Dorothy Smith
Marion Valz

PLEDGES

Mary Hanly Carter
Mary Daniels
Mary Virginia Day
Dorothy Dunn
Betty Gautier
Dorothy Hetsch
Eileen Joyce
Jean Morris
Patricia Ross
Margaret Scott
Carolyn Thomas
Inez Vrieze
Marjorie Walling
Dorothy Ware
Marjorie Yonge

BELL
DUNCAN
MERIWEATHER
MICHEL
NUZUM

NYE
OLMSTEAD
SCALES
TURNER
WHEELESS

GLASS
GRILEY
HICKSON
KERNS
LEWIS

NOBLE
PECK
REED
RICKARDS
J. ROSS

BROWN
C. COLLINS
M. COLLINS
JESSUP
McCAHILL

VALZ
YONGE
CARTER
DAY
GAUTIER
HETSCH
JOYCE

MORRIS
P. ROSS
SCOTT
THOMAS
VRIEZE
WALLING
WARE

DELTA PHI EPSILON

FOUNDED AT NEW YORK UNIVERSITY IN 1917

IOTA CHAPTER INSTALLED IN 1925

Colors: Purple and Gold

Flower: Pansy

Open Motto: "Esse Quam Videri"

Publication: "The Delta Phi Epsilon Quarterly

IN COLLEGIO

SENIORS

Idella Baumstein

Edna Feinberg
Florence Trushin

Rose Levin

JUNIORS

Margaret Fishler

Judith Wilensky

Harriette Tobin

SOPHOMORES

Rosalie Feinberg
Lillian Fleet
Natalie Hackel

Kathryn R. Kass
Jeanne Mankes
Roselyn Silverberg

PLEDGES

Rose Appel
Lillian Baer
Miriam Bushell
Rose Lee Feigenbaum
Beatrice Grus
Selma Hyman

Tybell Wittenstein

Myra Monash
Cynthia Pearlman
Millicent Roth
Jeannette Spector
Helen Syman
Martelle Tepper

BAUMSTEIN
FEINBERG
LEVIN
TRUSHIN

APPEL
FISHLER
WILENSKY
BAER

FLEET
PEARLMAN
KASS
SILVERBERG

BUSHELL
ROTH
SYMAN

DELTA ZETA

FOUNDED AT MIAMI UNIVERSITY, OXFORD, OHIO, IN 1902

ALPHA SIGMA CHAPTER INSTALLED IN 1924

Colors: Rose and Green

Flower: Rose

Publication: "The Lamp"

IN FACULTATE

Miss Henrietta Howell

IN COLLEGIO

SENIORS

Edith Adkison

Mary Glenn Coarsey

Margery Jones

JUNIORS

Julia Beckman
Emily Bush

Martha Moore
Jeanette Nordman

SOPHOMORES

Catherine Davis

PLEDGES

Margaret Alford
Elizabeth Compton
Marcelynn Creech
Jewell Overby
Karolyn Patterson

Charlotte Rawls
June Simmons
Blanche White
Sue Wicker
Edna Wilson

ADKISON
COARSEY
JONES

BECKMAN
BUSH
COMPTON

MOORE
NORDMAN
WHITE

DAVIS
PATTERSON
RAWLS
CREECH

KAPPA ALPHA THETA

FOUNDED AT DE PAUW UNIVERSITY IN 1870

BETA NU CHAPTER INSTALLED IN 1924

Colors: Black and Gold — Flower: Pansy

Publication: "Kappa Alpha Theta"

IN FACULTATE

Dr. Jennie Tilt
Miss Edna Mae McIntosh
Miss Mildred Finnegan
Miss Edith West

IN COLLEGIO

SENIORS

Lillian Burford
Helen Donn
Helen Hall
Patricia Hamilton
Marjorie Horton
Margaret Schmidli

JUNIORS

Dorothy Barr
Patty Barringer
Mary Frances Campbell
Ruth Fisher
Martha Hague
Ilma La Bar
Annie Laurie Polk
Ella Faye Price
Anna Laurie Sanchez
Betty Spicer

SOPHOMORES

Amelia Avant
Sara Frances Blackwell
Josephine Brewer
Martha Broyles
Myrtle Butts
Lorene Holabird
Dorene Medlin
Lucy Mikell
Marjorie Morrison
Margaret Roberts
Eleanor Scott
Dorothy Steele
Ruth Terrell
Ruth Williams

PLEDGES

Mary Elizabeth Baker
Virginia Balkum
Rosemary Bash
Millie Beckstrom
Christine Bryan
Mary Connell
Marie Crouch
Betty Estes
Dolores Fleischer
Betty Gamble
Allison Harrison
Virginia Hastings
Frances Kirkland
Nancy Knotts
Eleanor Knowles
Nelle Loyless
Mary Ann McCalla
Ruth Mesker
Elizabeth Miller
Dea Neal
Mary Beth O'Steen
Jaret Parker
Meredith Rentz
Mary Elizabeth Rivero
Christine Russ
Maribel Savage
Peggy Sewall
Kathryn Summers
Geraldine Williams
Maxine Wyckoff

BURFORD
DONN
HALL
HAMILTON
HORTON
SCHMIDLI
BARR

BARRINGER
CAMPBELL
FISHER
HAGUE
LABAR
POLK
PRICE

SANCHEZ
G. WILLIAMS
AVANT
BLACKWELL
BREWER
BROYLES
BUTTS

HOLABIRD
MEDLIN
MIKELL
MORRISON
PARKER
ROBERTS
SCOTT

STEELE
R. WILLIAMS
BAKER
BALKUM
BASH
BECKSTROM
BRYAN

CONNELL
CROUCH
ESTES
GAMBLE
HARRISON
HASTINGS
KIRKLAND

KNOTTS
KNOWLES
LOYLESS
McCALLA
MESKER
MILLER
NEAL

O'STEEN
RENTZ
RIVERO
SAVAGE
SEWELL
SUMMERS
WYCOFF

KAPPA DELTA

FOUNDED AT VIRGINIA STATE NORMAL, FARMVILLE, VA, IN 1897

KAPPA ALPHA CHAPTER INSTALLED IN 1904

Colors: Green and White — Flower: White Rose

Open Motto: "Let Us Strive For That Which Is Honorable, Beautiful, Highest"

Publication: "Angelos"

IN FACULTATE

Kathleen Fletcher
Helen McKean

IN COLLEGIO

SENIORS

Hazel Anderson
Jean Baughman
Myrtle Alice Clifford
Jere Crook
Ann Raleigh Eastham
Erma Engel
Madge Glenn
Dorothy Hill
Martha Lester
Anne Mizell
Virginia Northcutt
Virginia Phillips
Jane Rice
Inez Seabrook
Sara Tillman
Mary Voss

JUNIORS

Maie Anderson
Rebecca Ashton
Petrea Cabaniss
Martha Edwards
Emma Randolph Elebash
Nelle Fain
Helen Holloway
Jane Jackson
Janet Lockwood
Helen Murphy
Lutrelle Patterson
Lucille Seed
Jane Thomas

SOPHOMORES

Martha Ballenger
Caroline Edwards
Elise Ingram
Harriet Kent
Jeannette Litschgi
Anita Peek
June Quina
Ina Margaret Robinson
Pearl Turnbull
Clifton Van Brunt
Martha Van Brunt
Lavine Voss
Jeanne Webster

PLEDGES

Mary Myers Alford
Barbara Anderson
Martha Anderson
Frances Battle
Carolyn Brinson
Margaret Marie Bryant
Alleyne Calvin
Frances Coffer
Letitia Corbett
Helen Dabney
Mary Kate Erwin
Betty Evans
Sara Fuller
Jenn Gilbert
Katherine Hague
Mae Hampton
Martha Hicks
Helen Holloway
Betty Langston
Vivian Lanier
Evelyn Lightsey
Mary Ellen Long
Frances Morrison
Hope McCain
Voncile McColskey
Anne McMorris
Betty Nickenson
Katherine Perkins
Louise Phillips
Ellen Rice
Beth Rickards
Virginia Rowe
Lucille Walker
May Weltner
Selma Wight
Elizabeth Wing
Nancy White
Hilma Yonge

H. ANDERSON
BAUGHMAN
CLIFFORD
CROOK
EASTHAM
ENGEL

GLENN
HILL
LESTER
MIZELL
NORTHCUTT
V. PHILLIPS
J. RICE
SEABROOK
M. VOSS

MAE ANDERSON
ASHTON
CABANISS
CORBETT
M. EDWARDS
ELEBASH
HOLLOWAY
JACKSON
LOCKWOOD

MURPHY
PATTERSON
SEED
THOMAS
BALLENGER
CALVIN
C. EDWARDS
ENGRAM
KENT

LIGHTSEY
LITSCHGI
McCLOSKEY
PEEK
QUINA
ROBINSON
TURNBULL
C. VAN BRUNT
M. VAN BRUNT

L. VOSS
WEBSTER
ALFORD
B. ANDERSON
M. ANDERSON
BATTLE
BRINSON
BRYANT
COFFER

DABNEY
ERWIN
EVANS
FULLER
GILBERT
HAGUE
HAMPTON
LANGSTON
LANIER

LONG
MORRISON
McCAIN
McMORRIS
NICKENSON
PERKINS
L. PHILLIPS
E. RICE
RICKARDS

ROWE
WALKER
WELTNER
WIGHT
WING
WHITE

PHI MU

FOUNDED AT WESLEYAN COLLEGE, MACON, GA., IN 1852

ALPHA EPSILON CHAPTER INSTALLED IN 1929

Colors: Rose and White

Flower: Enchantress Carnation

Open Motto: Les Soeurs Fideles

Publication: "Aglaia"

IN FACULTATE

Mrs. Christine Scarborough

IN COLLEGIO

SENIORS

Mary Earle Berry
Marjorie Beisel
Elspeth Griffin
Barbara Hendry
Ethel Jones
Fair Milteer
Elizabeth Pierce
Mabry Sumner
Elizabeth Malone

JUNIORS

Edith Brown
Lillian Lukens
Margaret Wilson
Gertrude Rodgers
Adelaide Slaughter

SOPHOMORES

Betty Boozer
Doris Cahoon
Virginia Wells
Mary Ann Chapman
Mildred Stovall

PLEDGES

June Adams
Grace Ahern
Lillian Allderdice
Georgia Askew
Betty Lou Besuden
Nancy Bryan
Sophie Draughon
Ruth Dunsford
Pearl Gay
Helen Goodale
Mary Greenleaf
Ruby Nell Harris
Lois Woodward
June Inman
Lucile Ketterer
Eleanor King
Sarah Lyons
Doris Newsome
Jean Nicholson
Margaret Oldham
Jean Phillips
Jocelyn Shearouse
Helen Sutton
Ruth Treasure
Clair Wells

BERRY
BEISEL
GRIFFIN
HENDRY
JONES
MILTEER

PIERCE
SUMNER
BROWN
BRYAN
GAY
GOODALE

LUKENS
ROGERS
SLAUGHTER
C. WELLS
WILSON
ALLDERDICE

BOOZER
CAHOON
CHAPMAN
DRAUGHON
STOVALL
V. WELLS

WOODWARD
ADAMS
AHERN
ASKEW
BESUDEN
DUNSFORD

GREENLEAF
HARRIS
INMAN
KETTERER
KING
NEWSON

NICHOLSON
OLDHAM
PHILLIPS
SHEAROUSE
SUTTON

PI BETA PHI

FOUNDED AT MONMOUTH COLLEGE, MONMOUTH, ILL., IN 1867

FLORIDA BETA CHAPTER INSTALLED IN 1921

Colors: Wine and Silver Blue

Flower: Wine Carnation

Publication: "Arrow"

IN FACULTATE

Charlotte Stevens

Myrtice Tureman

IN COLLEGIO

SENIORS

Lois Adkins
Phil Asher
Dorothy Bellamy
Alice Dyal
Louise Fosgate
Eloise Frink
Marian Heper
Patsy Johnston
Peggy Johnstone
Florence Kerr
Ermine Lawrence
Arline Lockhart
Dorothea Marsh
Kasimir Mumby
Dorothy Ozburn
Betty Parker
Shirley Pemberton
Mary Elizabeth Ramsey
Marion Alice Rogers
Jean Treadwell
Eleanor Zimmerman

JUNIORS

Danner Baker
Betty Blalock
Julia Burnette
Winifred Ewart
Freddie Frink
Peggy Jackson
Anne Ladd
Florine Morris
Marjorie Stewart
Polly Ann White
Betty Wynn

SOPHOMORES

Olive Alderman
Mary Allen
Jane Anderson
Marjorie Anderson
Mabel Bennett
Reuben Coleman
Betty Curtis
Betty Davis
Mary Holladay
Janet Jewett
Mary Alice Lester
Janet Mattern
Joan Miller
Frances Moss
Harriet Post
Mary Susan Rowley
Martha Robbins
Lucille Smoak
Katheryn Stevens
Lillian Taylor
Mary Taylor
Barbara Tyler
Betty Vann
Betty Venning
Virginia Wiggins
Frances Woodward

PLEDGES

Ruth Atkinson
Emily Akerman
Ann Bass
Pat Brandt
Mary Chazal
Isabel Coleman
Dorothy Daniel
Mae Dunaway
Betty Ferran
Dorothy Francis
Suzanne Hinshaw
Charlotte Huffman
Hazel Jackson
Anne Jewett
Mary Jane Lambeth
Janet Lerch
Peggy Linder
Margaret Anne McGarry
Louise Miller
Dorothy Mitchell
Ruth Morrow
Barbara Northern
Margaret Painter
Anne Pierce
Edna Pittman
Margaret Reece
Betty Starck
Kathryn Thigpen
Rita Wager
Louise Walker
Betty Wilson

ADKINS
ASHER
BELLAMY
DYAL
FOSGATE
E. FRINK
JOHNSTON

JOHNSTONE
KERR
LAWRENCE
LOCKHART
MARSH
MUMBY
OZBURN
PARKER
PEMBERTON

RAMSEY
ROGERS
TREADWELL
ZIMMERMAN
ATKINSON
BAKER
BLALOCK
BURNETTE
EWART

F. FRINK
LADD
MORRIS
REES
STEWART
WHITE
WYNN
ALDERMAN
BENNETT

R. COLEMAN
CURTIS
DAVIS
DUNAWAY
HOLLADAY
J. JEWETT
LESTER
J. MILLER
MOSS

POST
ROBBINS
SMOAK
STEVENS
L. TAYLOR
M. TAYLOR
TYLER
VANN
VENNING

BASS
CHAZAL
I. COLEMAN
DANIEL
FERRAN
FRANCIS
HINSHAW
HUFFMAN
JACKSON

A. JEWETT
LAMBETH
LERCH
LINDER
McGARRY
L. MILLER
MITCHELL
MORROW
NORTHEN

PAINTER
PIERCE
PITTMAN
STARCK
THIGPEN
WALKER
WILSON

SIGMA KAPPA

FOUNDED AT COLBY COLLEGE, WATERVILLE, MAINE, IN 1874

OMEGA CHAPTER INSTALLED IN 1920

Colors: Maroon and Lavender

Flower: Violet

Open Motto: "One Heart, One Way"

Publication: "Triangle"

IN FACULTATE

Mattie Sue Collins
Sue Pitchford
Rachel Pitchford
Leila Venable

IN COLLEGIO

SENIORS

Edith Hays Effinger
Jane Gage
Elizabeth Jinks
Patty Sams
Marjorie Weems
Nell Woodham

JUNIORS

Kitty Benson
Antoinette Courtney
Hazel Donegan
Dawn Latham
Carol Ramage
Jeannette Robertson
Susanna Trusler

SOPHOMORES

Edith Ott
Phyllis Parramore

PLEDGES

Betty Allen
Dorothy Atkinson
Seale Effinger
Dorothy Forbes
Virginia Grann
Jo Ann Hand
Sue Harrison
Gladys Johnson
Ada Ly Barker
Louise McKinnon
Jean McMullen
Lois McNally
Mary Alice McNeil
Nelle Norfleet
Helen Partridge
Nancy Rigby
Patricia Sparkman
Lillian Taylor
Esther Torres

ATKINSON
GAGE
JINKS
WEEMS
WOODHAM

BENSON
COURTNEY
DONEGAN
EFFINGER
McMULLEN

RAMAGE
TRUSLER
BARKER
McKINNON
OTT

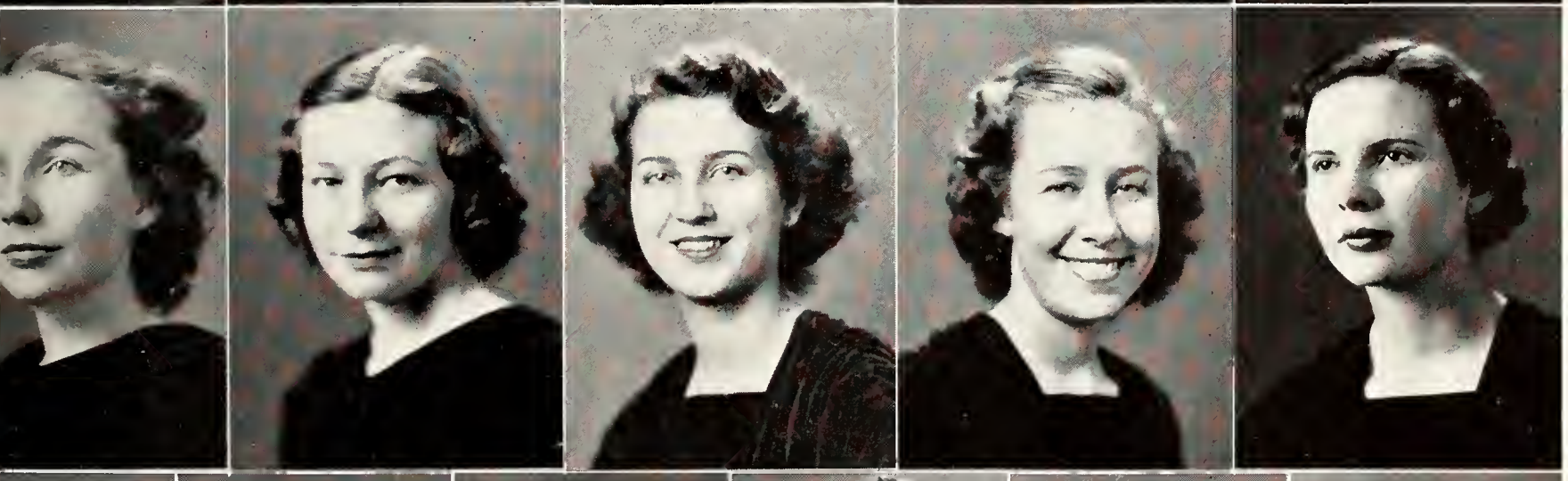

PARRAMORE
TAYLOR
GRANN
HARRISON
JOHNSON

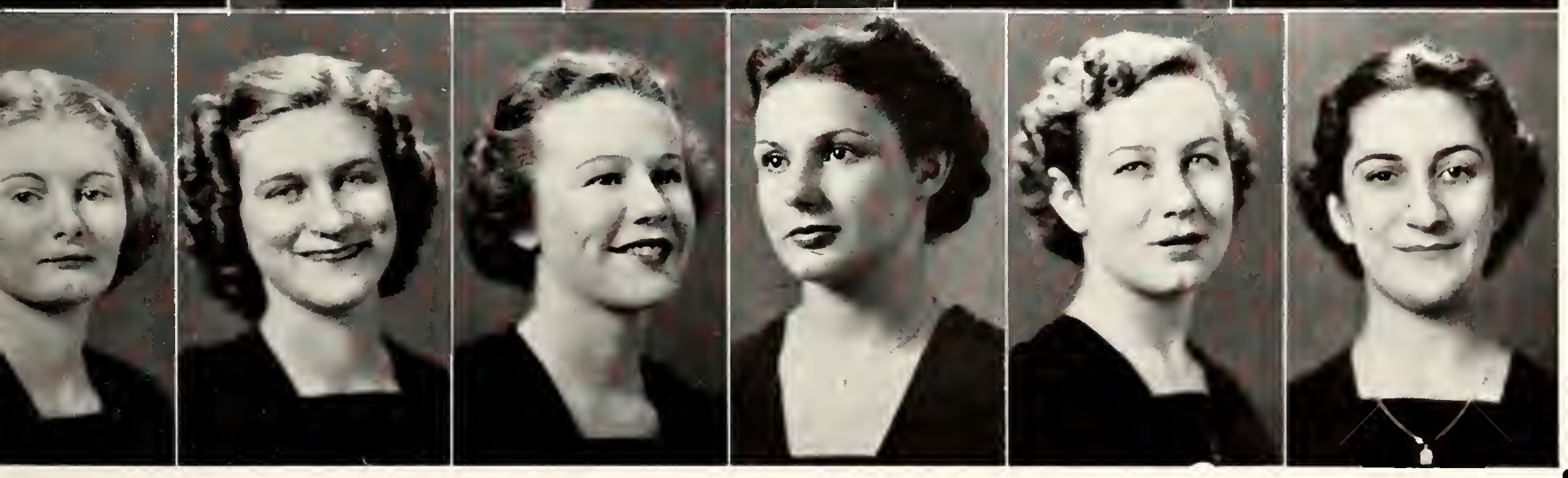

McNALLY
McNEIL
NORFLEET
PARTRIDGE
SPARKMAN
TORRES

THETA UPSILON

FOUNDED AT UNIVERSITY OF CALIFORNIA IN 1914

LAMBDA CHAPTER INSTALLED IN 1925

Colors: Rainbow

Flower: Iris

Open Motto: "Let There Be Light"

Publication: "The Dial"

IN FACULTATE

Etta Robertson

Mary Settle

Mable Simmons

IN COLLEGIO

SENIORS

Inez Frink

JUNIORS

Eleanor Freer
Jean Hodges

Lois Hughes
Valerie Hunt

Nancy Rogero

PLEDGES

Elvira Cole
Anna Dubrocq
Katherine Dubrocq

Dorothea Gluhr
Erin Herrington
Mary Peacock

Louise Whitting

FRINK
PEACOCK
FREER

HODGES
HUGHES
HUNT

ROGERO
COLE
HERRINGTON

A. DUBROCQ
K. DUBROCQ
GLUHR

ZETA TAU ALPHA

FOUNDED AT VIRGINIA STATE NORMAL COLLEGE IN 1898

BETA GAMMA CHAPTER INSTALLED IN 1924

Colors: Turquoise Blue and Steel Gray Flower: White Violet

Open Motto: "Seek the Noblest"

Publication: "Themis"

IN COLLEGIO

SENIORS

Ruth Prather
Marjorie Eleanor Stump
Annie Marie Waterhouse
Martha Jean Jones
Frances Waterhouse

JUNIORS

Jessie Emily Ferrell

SOPHOMORES

Natalie Herlong
Ena Faye Jett
Marion McKinney
Carolyn Virginia O'Neal
Barbara Louise Reed
Margaret Louise Rice
Esther Schowe

PLEDGES

Katie Robinson Fugate
Virginia Maude Fugate
Margaret Vallea Hudson
Ethelyn Lucile Hunt
Frances Helen Shepherd

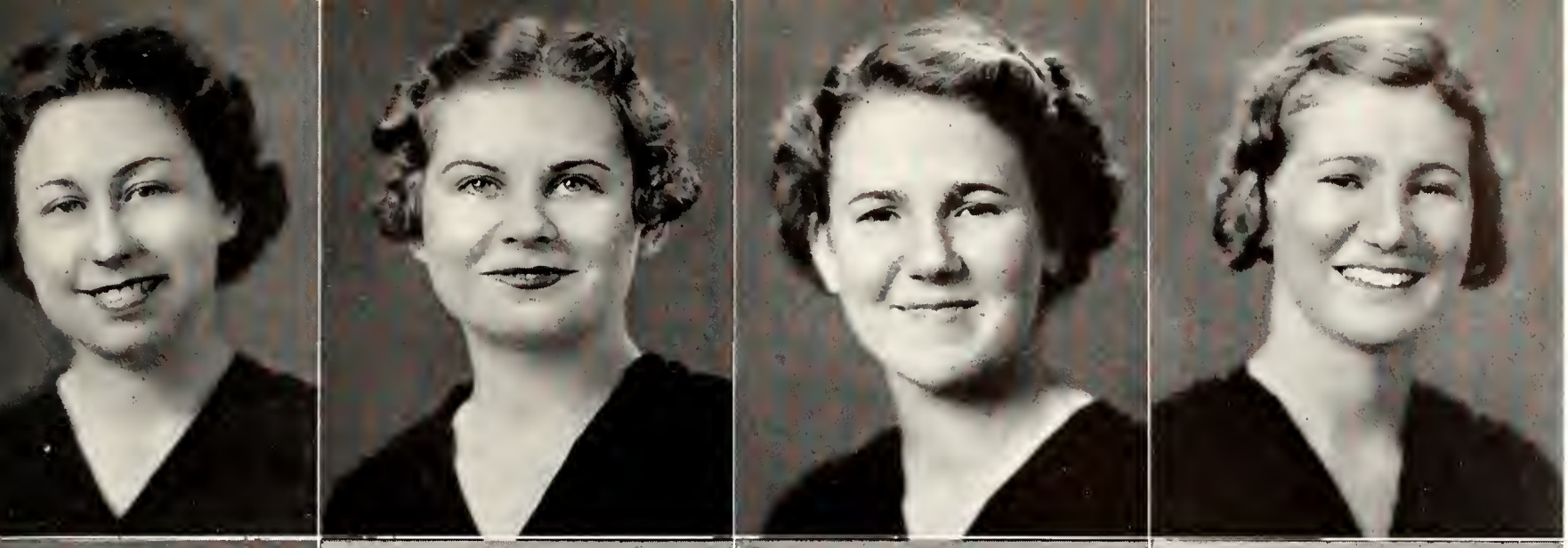

PRATHER
STUMP
A. WATERHOUSE
F. WATERHOUSE

FERRELL
JETT
O'NEAL
REED

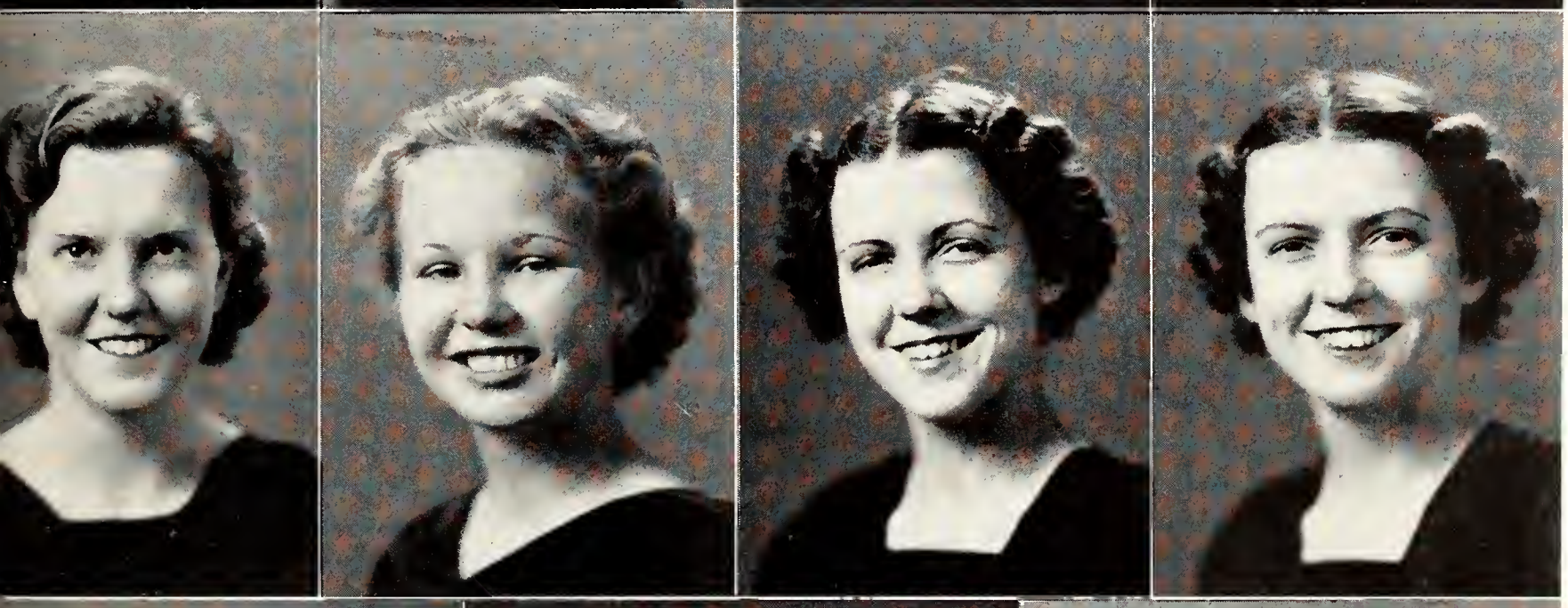

RICE
SCHOWE
K. FUGATE
V. FUGATE

HUDSON
HUNT
SHEPHERD

DELTA PHI UPSILON HOUSE

Housemother

SIGMA KAPPA HOUSE

Housemother

PHI MU HOUSE

Housemother

THETA UPSILON HOUSE

Housemother

KAPPA DELTA HOUSE

RUTH GARCIA

ALPHA GAMMA DELTA HOUSE

VIRGINIA TOFFALETTI

NELLYE WOODHAM

MARJORIE HORTON

JANE RICE

ROSE LEVIN

KAPPA ALPHA THETA HOUSE Housemother

DELTA DELTA DELTA HOUSE Housemother

DELTA ZETA HOUSE Housemother

PI BETA PHI HOUSE Housemother

CHI OMEGA HOUSE Housemother

BETA PHI ALPHA HOUSE Chaperon

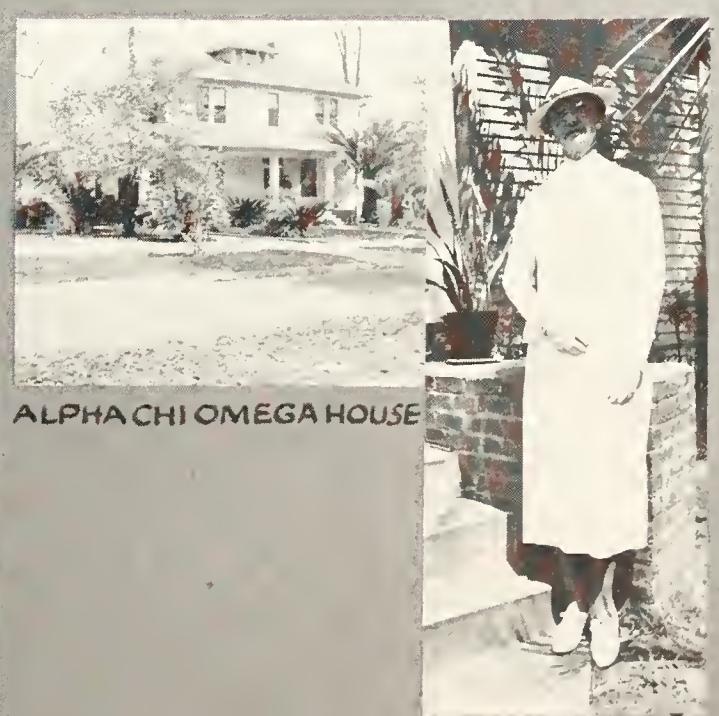

ALPHA CHI OMEGA HOUSE Housemother

ALPHA XI DELTA HOUSE Housemother

CHI OMEGAS

HI, THERE!

CHI OMEGAS

ΔΦΕ's

CHRISTMAS at A.C.O. HOUSE

SOCIETY for IMPROVEMENT of TECHNIQUE

KAT's TROUBLES

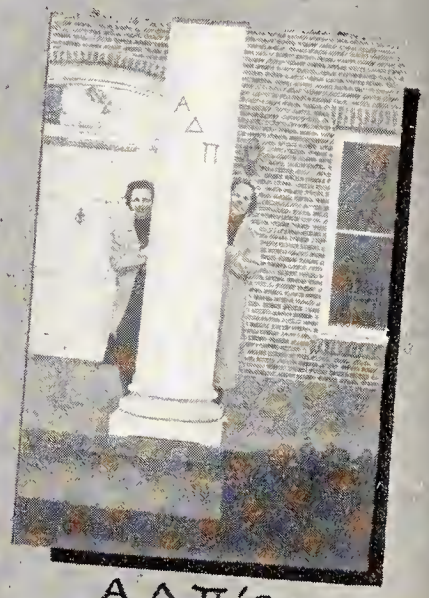

AΔΠ's

SITTING DOWN ON THE JOB

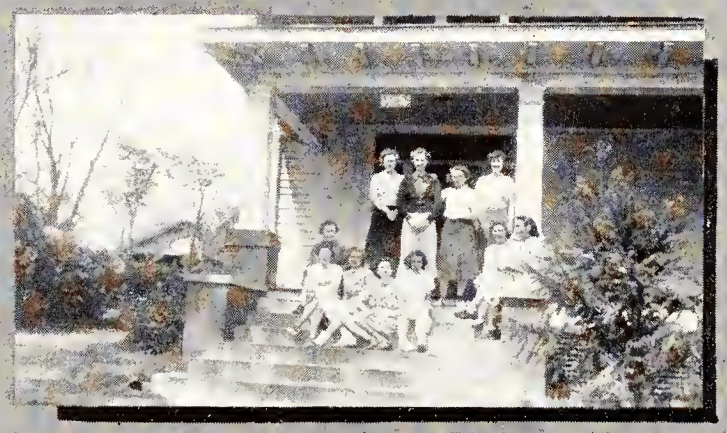
ALPHA XI DELTAS

BETTER LATE THAN NEVER

S K GOATS

THETA UPSILONS

TRI DELTS

A. C. O. PARTY

E K's

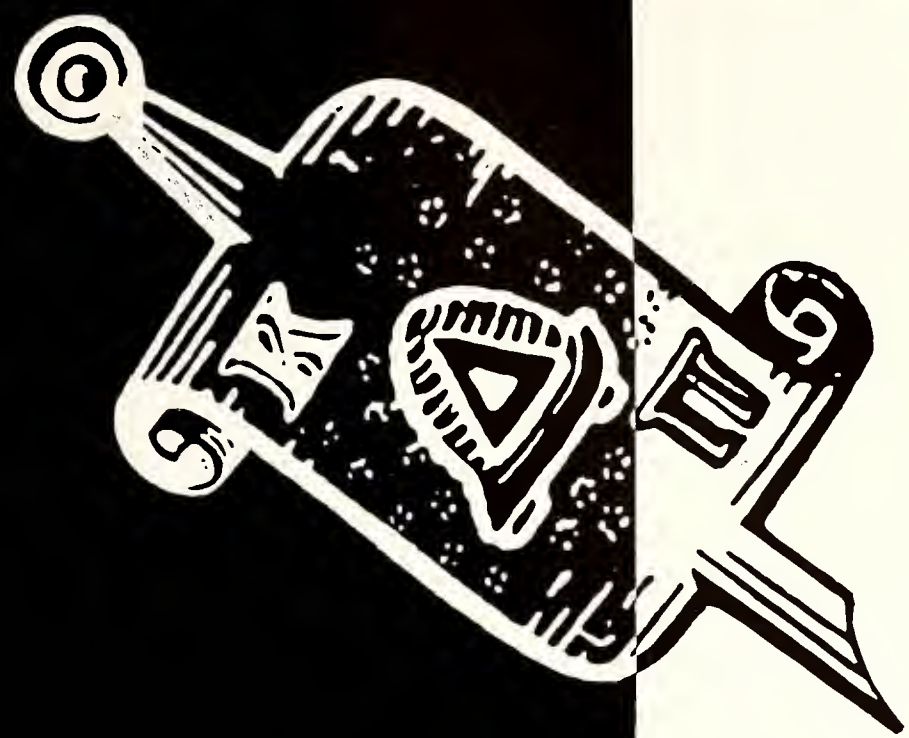

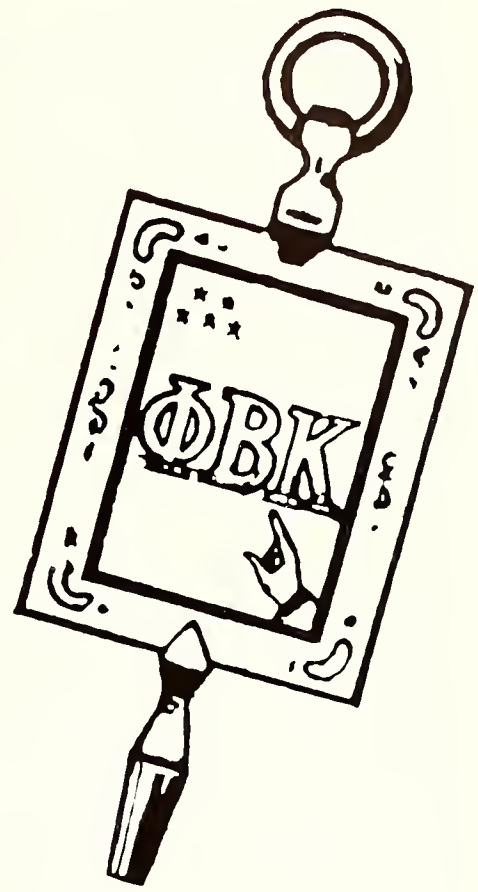

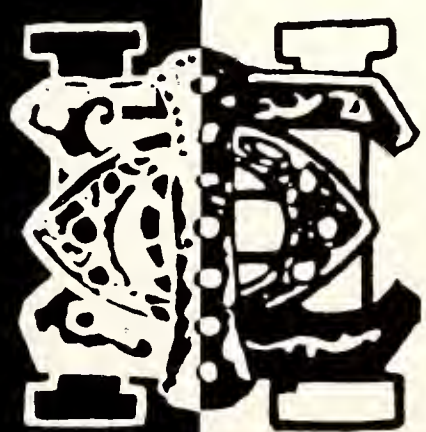

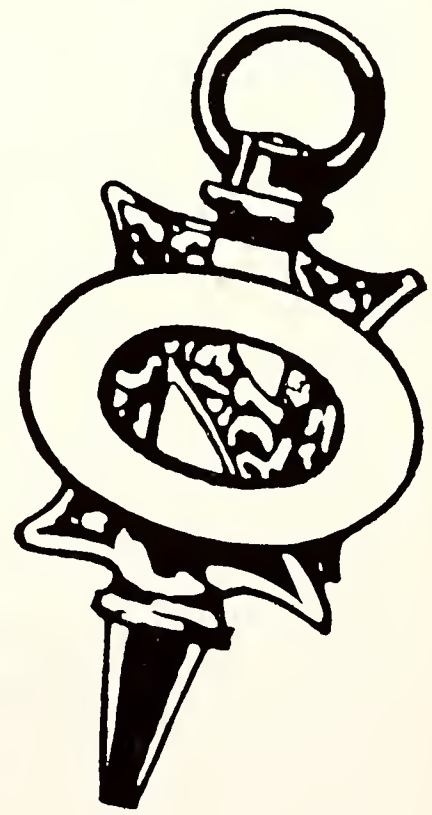

HONORARIES

PHI BETA KAPPA

FOUNDED AT COLLEGE OF WILLIAM AND MARY IN DECEMBER 1776

ALPHA OF FLORIDA CHAPTER INSTALLED IN MARCH 1935

Colors: Pink and Sky Blue

Open Motto: "Love of Wisdom the Helmsman of Life"

Publications: "The Key Reporter," "The American Scholar"

Officers

President ..... Dean W. G. Dodd
Vice-President ..... Miss Margaret Dow
Secretary ..... Dr. Venila Lovina Shores
Treasurer ..... Dr. Mildred Burlingame
Historian ..... Dr. Harold Richards

Members, Resident

Dr. Kathryn T. Abbey
Dr. William H. Barrows, Jr.
Rev. G. E. Benedict
Dr. Dorothy Breen
President Edward Conradi
Dr. Ezda May Deviney
Dr. Dorothy Disher
Miss Myrtle Dolbee
Dean Olivia Dorman
Miss Mary Alice Eaton
Mrs. R. L. Eyman
Miss Ruth Fairman
Dr. Viola Graham
Dr. Marion Hay
Miss Anna Mae Tracy
Miss Marian Irish
Senator Claude Pepper
Dr. W. H. Rogers
Dr. Victoria Schuck
Dr. A. R. Seymour
Mrs. A. R. Seymour
Professor E. R. Smith

Members-in-Course

Elizabeth Knapp
Frances Parks
Daisy Parker
Sarah Sealey
Charlotte Carlton
Frances Douglas
Mary Marguerite Ensign
Kathleen Gruppe
Elizabeth Jinks
Mary Virginia Lopez
Frederica Roberts
Marguerite Sjostrom

PHI KAPPA PHI

FOUNDED IN 1897

F.S.C.W. CHAPTER INSTALLED IN 1925

Officers

President ..... Dr. A. R. Seymour
Vice-President ..... Dr. Jennie Tilt
Secretary ..... Miss Margaret Dasher
Treasurer ..... Miss Olga Larson
Journal Correspondent ..... Miss Martha Chapman

In Facultate

Dr. Kathryn Abbey
Prof. L. S. Barber
Dr. Raymond Bellamy
Dr. Dorothy Breen
Dr. Beulah Briley
Miss Margaret Campbell
Miss Martha Chapman
Dr. Edward Conradi
Miss Margaret Dasher
Dr. R. L. Eyman
Dr. Paul Finner
Mr. William Joubert
Miss Clarissa Knight
Dr. Herman Kurz
Miss Olga Larson
Dr. Leland Lewis
Miss Rowena Longmire
Miss Katherine Montgomery
Dean Ella S. Opperman
Miss Dorothy Purse
Miss Louise Richardson
Dr. Margaret Sandels
Dr. A. R. Seymour
Mrs. Dora Skipper
Prof. E. R. Smith
Dr. Alban Stewart
Mrs. Cecil Strong
Dr. Jennie Tilt
Miss Florence Tryon
Miss Myrtis Tureman

In Collegio

Dorothy Barclay
Charlotte Carlton
Mary Ensign
Elizabeth Finch
Evelyn Glazier
Kathleen Gruppe
Elizabeth Jinks
Jamie Jones
Elizabeth Knapp
Mary Virginia Lopez
Honor Maynard
Kathleen Miles
Elizabeth A. Pierce
Ruth Prather
Virginia Schreiber
Sarah Sealey
Frances Waterhouse

MORTAR BOARD

FOUNDED AT SYRACUSE, N. Y., BY FOUR UNIVERSITIES IN 1918

TORCHBEARERS CHAPTER INSTALLED IN 1931

Colors: Gold and Silver

Open Motto: Scholarship, Leadership, Service

Publication: "Mortar Board Quarterly"

In Facultate

Ruth Schornherst
Kathryn T. Abbey
Olivia N. Dorman
Elizabeth Lynn
Mary Settle
Katherine Warren
Martha Menendez

In Collegio

Phil Asher
Evelyn Fischer
Louise Gohan
Martha Lester
Frances Lewis
Dorothea Marsh
Betty Ostlund
Eileen Robinson
Sarah Sealy
Pearle Shepard

KAPPA DELTA PI

FOUNDED AT UNIVERSITY OF ILLINOIS IN 1911

ALPHA DELTA CHAPTER INSTALLED IN 1925

Publication: "Educational Forum"

In Facultate

Dr. Edward Conradi
Dr. Ruth Conner
Dr. Mark DeGraff
Dr. Dorothy Disher
Dr. Ralph Eyman
Miss Martha Chapman
Mrs. Eugene Ellis
Dr. Paul Finner
Mr. Oval Harrison
Dr. Marion Hay
Dr. Murphy Hinson
Miss Velma Ooton
Pat Priest
Miss Margaret McCurdie
Mrs. Dora Skipper
Miss Florence Tryon
Miss Dorothy Purse
Miss Mabel Simmons
Mrs. Lou Miller

In Collegio

Nellie Lamar
Genelle Perry
Ruth Prather
Marcia Smith
Sara B. Wells
Hazel Ruth Clark
Jane Gale
Mary Clyde Grace
Martha Lester
Kathleen Miles
Frances Waterhouse
Mary E. Orleman
Elizabeth Ranson

PHI ALPHA THETA

FOUNDED AT UNIVERSITY OF ARKANSAS IN 1921

DELTA CHAPTER INSTALLED IN 1926

Colors: Madonna Blue and Madonna Red — Flower: Red Rose

Open Motto: Vox Populi

Publication: "Star and Serpent"

In Facultate

Kathryn T. Abbey
Robert S. Cotterill
Annie M. Popper
Venila L. Shores
Florence R. Tryon

In Collegio

Mary Glenn Coarsey
Mary M. Ensign
Esther Goodwin
Ruth Prather
Alice Whitman
Mary Emily Parker

Associate Members

Daisy Parker
Frances Parks

It is the aim of Phi Alpha Theta to advance the study of history by recognition of meritorious work in this field. For this purpose a tea is given annually for students making 'B'' or above in freshman history. It has also been the policy of the chapter to make some contribution to the campus each year.

SIGMA DELTA PI

FOUNDED AT UNIVERSITY OF CALIFORNIA IN 1919

ALPHA DELTA CHAPTER INSTALLED IN 1935

Colors: Red, Yellow and Purple

Flower: Red Carnation

In Facultate

Dr. Dorothy Breen
Dr. Margie Burks
Miss Margaret Campbell
Miss Myrtle Dolbee
Miss Mildred Finnegan
Dr. Marian Hay
Miss Dorothy Purse
Dr. Arthur Seymour

In Collegio

Seniors

Charlotte Carlton
Mary Ensign
Elizabeth Finch
Jane Gale
Mercedes Garriga
Nellie Lamar
Mary Lopez
Mary Louise Meriwether
Kathleen Miles
Elizabeth Pierce
Virginia Schreiber

Juniors

Rose Appel
Hazel Donegan
Frances Howell
Esther Howarth
Nancy Rigby

THETA KAPPA

FOUNDED AT TALLAHASSEE (LOCAL SORORITY) IN 1936

Colors: Lavendar and Purple

Flower: Chrysanthemum

In Facultate

Ada Belle Allan
Dorothy Breen
Margaret V. Campbell
Marie Davis
Mildred Finnegan
Lucy Lester
Madeleine Postaire
Arthur Seymour

In Collegio

Seniors

Eloise Andrews
Lillian Burford Baker
Evelyn Fisher
Evelyn Glazier
Dorothea Marsh
Darween Morrell
Geneva Nelson
Gennelle Perry
Mary Margaret Pfeiffer
Elizabeth Ranson
Virginia Schreiber
Marthe Thomas

Juniors

Margaret Boteler
Dulcie Cavagnero
Ruth Eyman
Elizabeth Finch
Dawn Latham
Mary Lewis Manning
Beulah Mitchell
Carol Ramage
Clara Stewart
Mabel Rogers

CHI DELTA PHI

FOUNDED AT UNIVERSITY OF TENNESSEE IN 1919

PI CHAPTER INSTALLED IN 1931

Colors: Blue and Gold

Flower: Pansy

Open Motto: "The motto of the Sorority is to be found in its name"

Publication: "The Litterareur"

In Facultate

Dr. Hazel Stevenson

In Collegio

Officers

President ..... Mavis McMillan
Secretary ..... Marie Joffre

Members

Phil Asher
Elizabeth Becknell
Evelyn Fisher
Marie Joffre
Nellie Lamar
Ermine Lawrence
Mavis McMillian
Pearle Shepard

OMICRON NU

FOUNDED AT MICHIGAN STATE COLLEGE IN 1912

PI CHAPTER INSTALLED IN 1922

Colors: Lavendar and Pink

Publication: "Omicron Nu"

In Facultate

Miss Edna Mae McIntosh
Dr. Margatret Rector Sandels
Dr. Jennie Tilt
Miss Clarine Belcher
Miss Ethyl Holloway

In Collegio

Mrs. Katherine M. Harrison
Irene Day
Geraldine Meyers
Ruth Eyman
Betty Harrison
Mildred Hill

ZETA PHI ETA

FOUNDED AT NORTHWESTERN UNIVERSITY IN 1893

UPSILON CHAPTER INSTALLED IN 1937

Colors: Rose and White

Flower: La France Rose

Open Motto: "FOE EOF—Friend of Each, Each Our Friend"

Publication: "The Cameo"

In Facultate

Miss Kemper Martin Moore
Miss Elizabeth Thomson
Miss Margaret Wyly

In Collegio

Seniors

Beverly Brown
Dorothy Hill
Martha Ice
Margery Jones
Frances Lewis
Sallie Burt Nuzum
Shirley Pemberton
Elsie Renfroe
Rachel Seay

Juniors

Becky Ashton
Dorothy Barr
Mary Boatwright
Julia Burnett
Elizabeth Meigs
Elva Melvin
Betty Scott

ETA SIGMA PHI

FOUNDED AT UNIVERSITY OF CHICAGO IN 1914

ETA CHAPTER INSTALLED IN 1926

Colors: Yellow and Purple

Flower: None

Publication: "Nuntius"

In Facultate

Miss Olivia N. Dorman
Miss Edith W. West
Miss Ruth Fairman

In Collegio

Seniors

Marie Anderson
Dorothy Detrick
Mary Clyde Grace
Geneva Nelson
Marcia Smith

Juniors

Frederica Roberts
Polly Ann White

ALPHA CHI ALPHA

FOUNDED AT UNIVERSITY OF TENNESSEE IN 1919
GAMMA CHAPTER INSTALLED IN 1921

Colors: Yellow and White

Publication: "Al Cri"

In Facultate

Miss Rowena Longmire
Miss Margaret Campbell
Miss Kathryn Byrd
Miss Rachel Pitchford
Mrs. Laura Leslie
Dr. Harold Richards

In Collegio

Seniors

Dorothy Barclay
Virginia Brooks
Evelyn Fisher
Arline Lockhart
Lillie McGuire
Jane Quinn
Sarah Sealey
Pearle Shepard
Elizabeth Turner

Sponsors

Mr. E. L. Vance
Dr. W. H. Rogers

Juniors

Frances Brunson
Petrea Cabaniss
Leona Howe
Ann Ladd
Mary Noble
Mary Sullivan
Alma Warren
Frances Waterhouse

SNAPSHOTS

FIVE MORE MINUTES

TWICE A DAY

IS THERE ANY HOT WATER?

WHAT WEAR?

BREAKFAST

COMPANY COMING!

TO CLASS

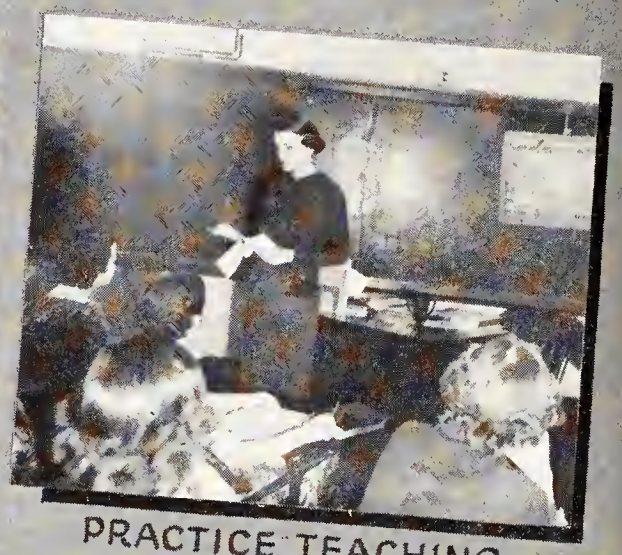
PRACTICE TEACHING

PENNY POSTAL CARD, PLEASE

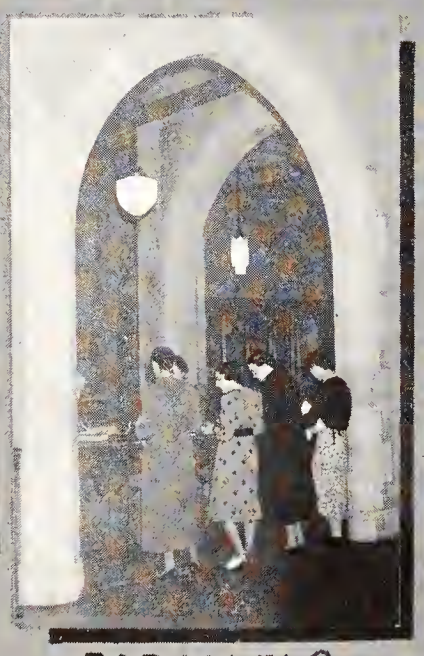
PARALLEL?

REST BEFORE LUNCH

AFTER LUNCH

A GOOD STORY

AFTERNOON CLASSES

CUT CLASS?

WANTA RIDE

JUST LOOKING

WHITE SHOES

SPRING IS HERE

SKATING

NOT LAZY, JUST RELAXIN'

BLOSSOMS

MY FAIR LADY

WORKING HARD

FRIENDS among FLOWERS

SPRING and CAMP

ENNUI

RETRIEVER

REST FROM VACATION

OH, SHAME!

Military BALL Preparations

STUDYING - Oh Yeah!

COLLAPSE

LETTERS

DOG WOOD

ONE AMONG MANY

CARRYING THE TORCHES

PALM BEARERS

RECOGNIZED CLASS

RELIGIOUS EMPHASIS WEEK

Mrs. COLEMAN *presents the Mortar Board* CUP

FEALTY

THE BIG APPLE

THE FAIR

THE MERRY-GO-ROUND *broke down!*

A NICE, QUIET EVENING

THE JOHNNY

IN BELGIUM

QUARTERS

FRIDAY · 1:15 ~ "F" GOATS

ARMISTICE HIKERS

GOING *to* CAMP

HOME *from* CAMP

ARMISTICE HIKERS

CAMP

REAR VIEW

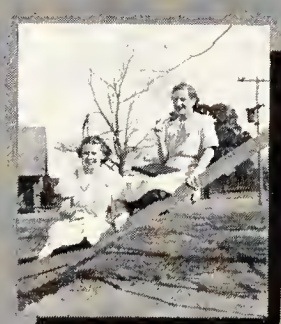
BETTY AND I

TIME OUT

THE QUEEN MAY DAY 1937

THE COURT

THE PUNCH BOWL

BEHIND SCENES

MAY DAY-1937

KIDS! MAY 1937

MEANIE! 1937

COLLEGE, SEPT.

BRYAN

I SEE MY TRUNK

WHERE SLEEP TONIGHT?

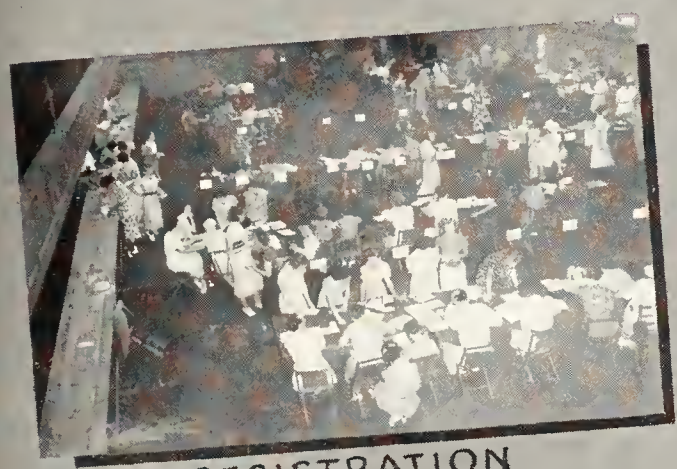
REGISTRATION

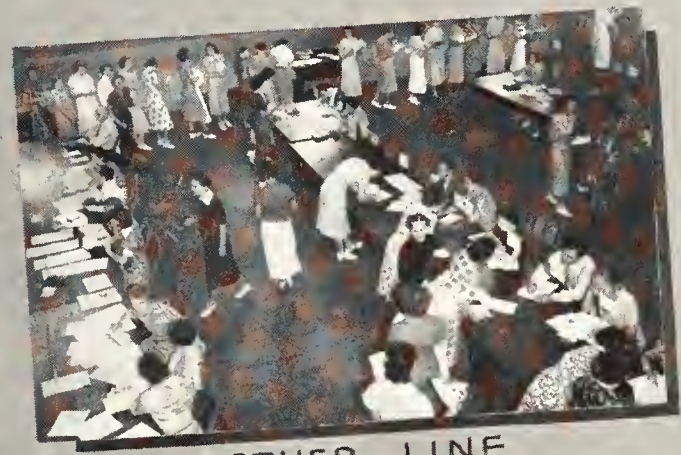
ANOTHER LINE

REGISTRATION BLUES

DR. CONRADI

8 WEEKS

LET'S REST

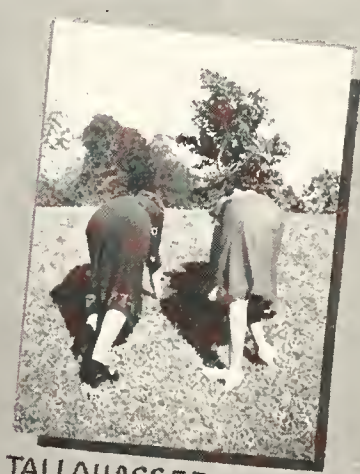
TALLAHASSEE HILLS

A BIG OCCASION

INVESTED

SENIORS

NINO MARTINI

HAVE FUN and TELL EVERYONE HEY!

HOW ABOUT A RIDE?

BEFORE CLASS

THINKING

Tallahassee SKI CHAMP

BOB SLEDDING *minus sled*

GRANDMA'S SWEATER

MERRY CHRISTMAS

DR. DENTON'S

PARTY

WINTER SETTLES DOWN

BRYAN'S MERRY CHRISTMAS

SENIOR CHRISTMAS PARTY

PLUM PUDDING

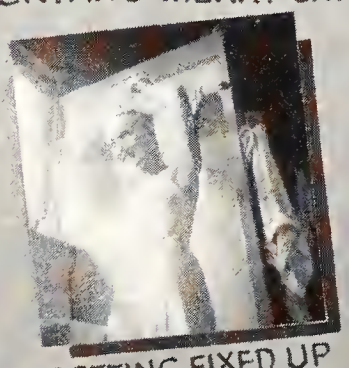
GETTING FIXED UP

WHAT TAKE HOME?

GOOD-BYE

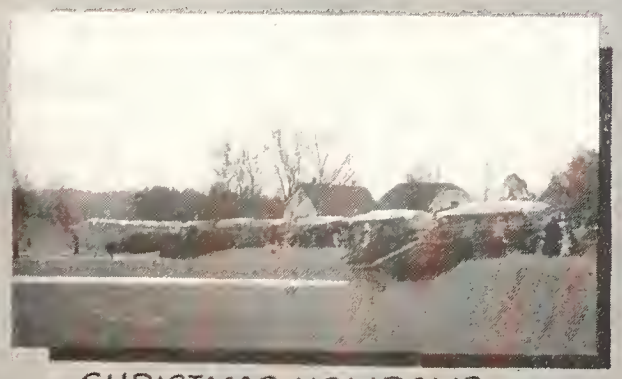
CHRISTMAS HOLIDAYS

GOOD SPIRITS

KAPPA DELTA'S on PARADE

COSTUMES

WHICH NIGHT?

REGULAR EXERCISE

THE EVEN SKATERS

MODERN DANCE BIG APPLE

THE EVEN CREW

THE ODD MODERN DANCE

SOLDIERS

FAREWELL MOTHERS

NEWS FLASH

THE TURKEYS

BLACK MARIA

GETTING A PICTURE

FLASTACOWO SNAPSHOT CONTEST

SAM AND HILDA

SUNDAY NIGHT SUPPER

PARALLEL at an ANGLE

DOUBLE-DATING with a TEXTBOOK

A GOOD GAME

GOOD OLD CAMP

EXPLORERS

DIG, SISTER, DIG

RAINY DAYS

BREAKING INTO the NEWS

REYNOLDS ANNIVERSARY

PRACTICALLY CO-EDS

WAITING for SPIC

THE FIRST FLOWER of SPRING

SPRING FASHIONS

TOO MUCH PARTY

TANDEM

SOLITUDE

THE STUDIOUS THREE

EDITORS

W.G.T.M.T.D. PLEDGES

BETTY WYNN SOLOS

GAUNT FRAMES

DO YOU SEE HIM, PAT?

AND STILL WE STUDY

SOMEBODY GOT A BOX

STUDYING

SNAPSHOT CONTEST 3RD PLACE

TERM PAPER

MIDNIGHT SNACK

SATURDAY BLUES

BED TIME

GOING HOME

ISN'T HE CUTE?

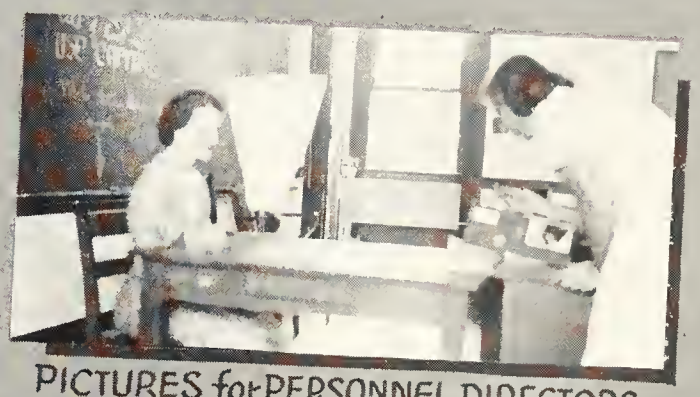
PICTURES for PERSONNEL DIRECTORS

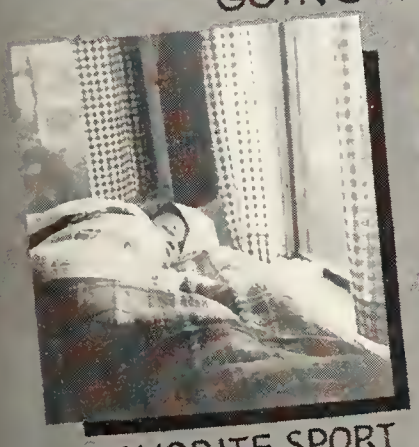
A FAVORITE SPORT

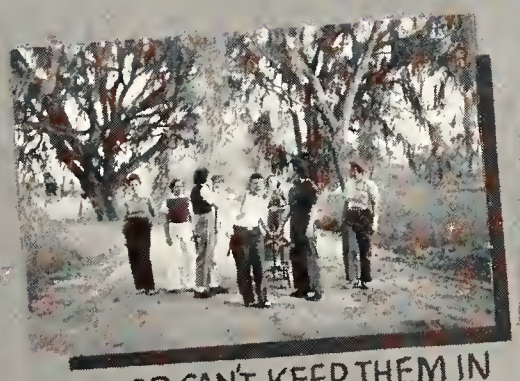
WINTER CAN'T KEEP THEM IN

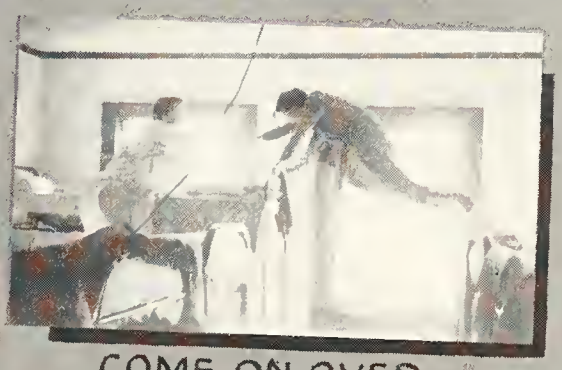
COME ON OVER

TO THE HOUSE

MOVIN'

FIELD TRIP

CAMPERS

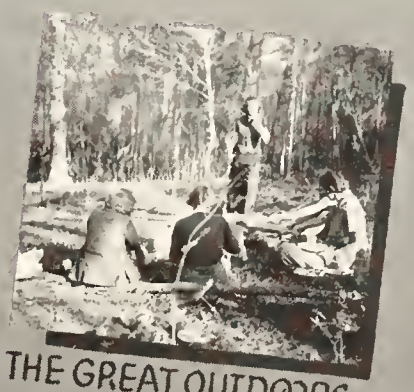
THE GREAT OUTDOORS

WINDOW SHOPPING

SHUFFLEBOARD

TENNIS

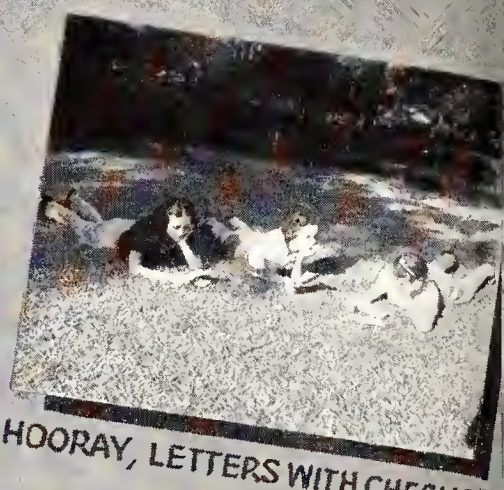
HOORAY, LETTERS WITH CHECKS

RELAXATION

SAY, HOPE SOME OF IT'S MINE

AT LEAST A PAPER

SUPPER 7:15

RATHER READ LIFE

LIBRARY

SWEET SHOP

MY TURN NEXT

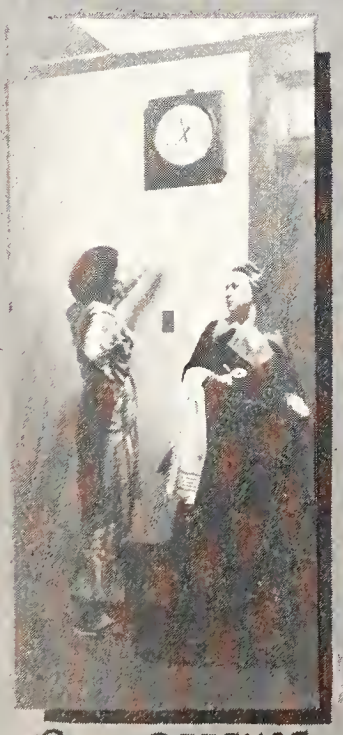
3RD OFFENSE

TEST TOMORROW

THE OLD ROUTINE

DEAR FAMILY

GOODNIGHT, ROOMMA

GIRL TAKES BOY FOR RIDE *and how!*

FEMININE BLUEBEARDS

UPSIDE DOWN

"MARRIAGE & FAMILY" BOOK

LAST MINUTE CRAMMING

IT WON'T BE LONG NOW!

TOO CLEAN TO BE REAL

THE COFFEE IS PERCOLATING

SERVE!

JUST BULLING

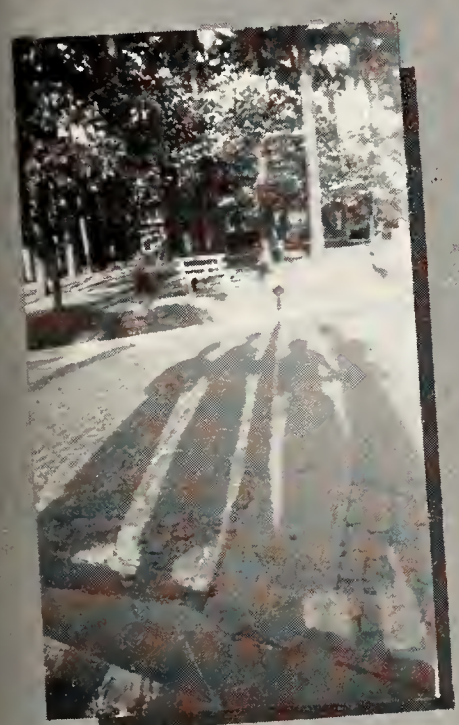

SHADOWS

SLIDE, KELLY, SLIDE

SHORTER DRESSES

WHAT IS THAT WORD?

RESERVED

THANKS FOR THE MEMORY

TERM PAPERS *cast their shadows before*

A WAGON LOAD

BULL SESSION

SPRING DANCES

POSTED

BEAUTIES and BLOSSOMS

HELLO

SPIC AND SPAN

FOOD

SWEET SHOP

FISHIE, FISHIE

STUDIES of MATRIMONY

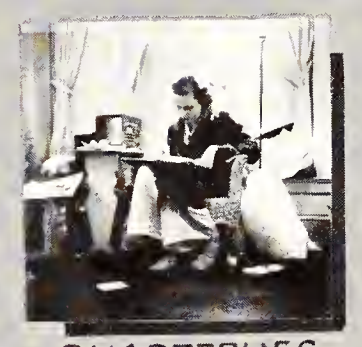
QUARTERLIES

EPISCOPAL CAMP

IT GETS PROFESSORS, *too*

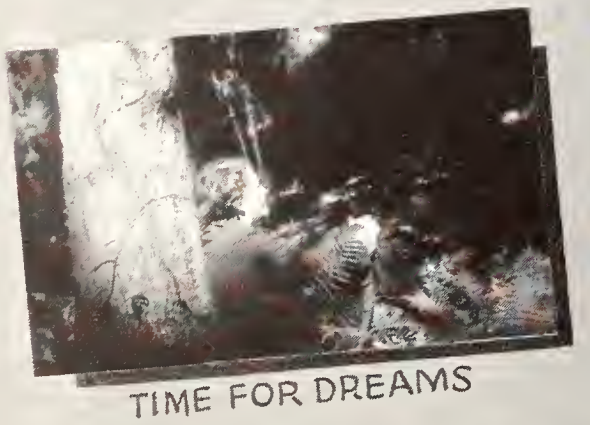
TIME FOR DREAMS

INTRA MURALS

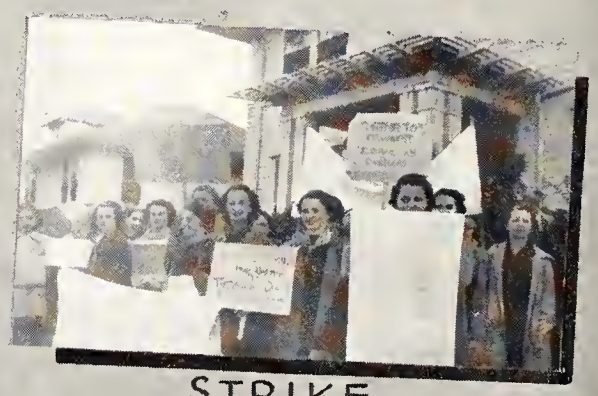
STRIKE

BOO!

READY FOR CAMP

ON OUR WAY

CAMPAIGN SPEECH

PRESIDENT of C.G.A.

TERM PAPERS, TESTS, BOOK REPORTS, Oooh!

BRYAN

AT LEISURE

VENUS

5 FLIGHTS UP

BOTTOMS UP

QUEENS OF THE MAY

WHOOPS, MY DEAR!

A GANG of ZETAS

OSSIE

GANG

EMERGING from HIBERNATION

TRUCKIN'

SELF-PORTRAIT

TANNING

PLAYING

VIRGINIE

4 DDD'S

MARTHA KICKING HER HEELS

STAIR STEPS

CUTE GIRL

TRIO

THE CAPITOL

DR. ROGERS

CHARLIE *and* MATTIE LOU

COOKIE

DROOPY DRAWERS

JONSIE TO THE AID

From the FLASTACOWO WINDOW

BUNNY

WHOSE FEET?

ATTENDING CONVENTION

LINGO SHOPPING

NEW ORLEANS

CONCENTRATION

SWINGING

THE WASH

ANGLE

HOME FOR A NIGHT

WE THREE

SPLASH

SUNNING

GOOD MORNING, HAZEL

MEZELL AT WORK

AFTERNOON "JOLLY"

GOING DOWN

MARGIE STUDIES

TWO A·D·PI'S

LET'S HAVE CLASS OUTSIDE

REFLECTIONS

LOAFING

ERMIE

FRAMED

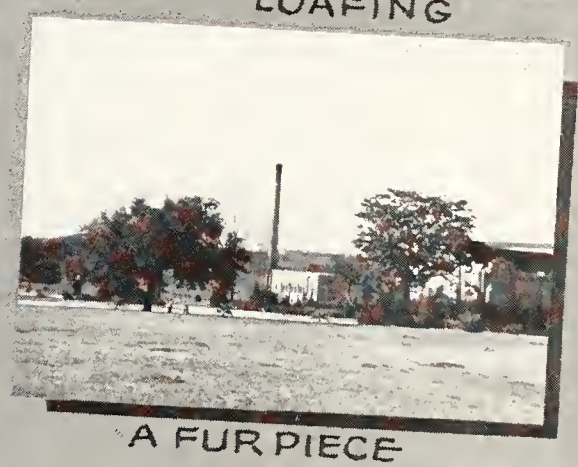
A FUR PIECE

PIGGY-BACK

CHEEZIT! DER COPS!

COME UNDER

THESPIAN

FEET FIRST

IN THE SPRING

F GOATS

GOAT

KAPPA DELTAS

DREAM of ENDING SUMMER

LOVES ME · Loves Me Not

FRESH *and* ENTHUSIASTIC

SPRING FEVER

MARGIE

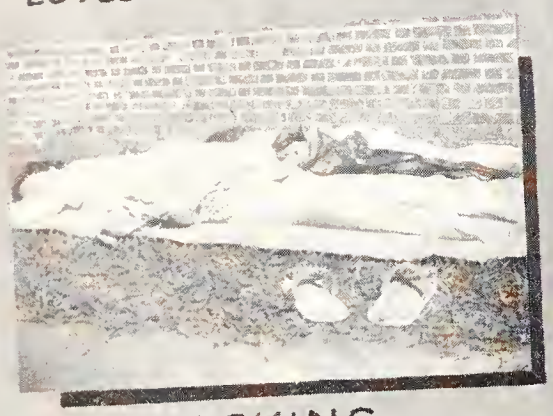
BASKING

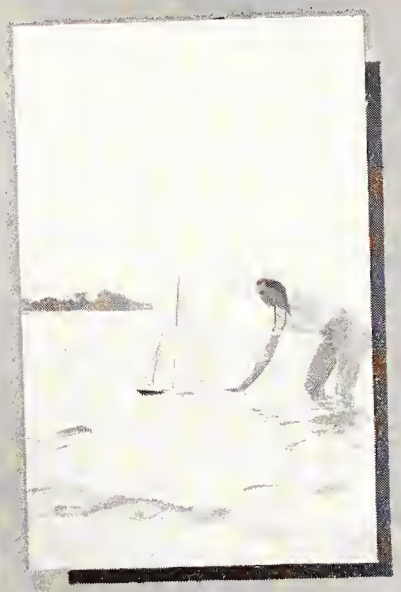
LINGO

IN THE SPRING

THE BOOK STORE

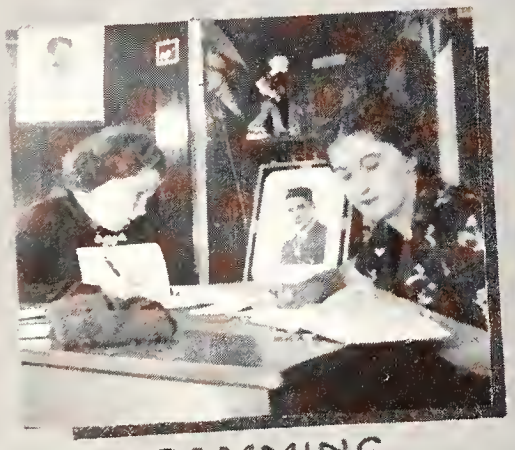
CRAMMING

AMERICAN HISTORY CLASS

3 CHI OMEGAS

G'VILLE *comes to town*

DEUCE

RIDING

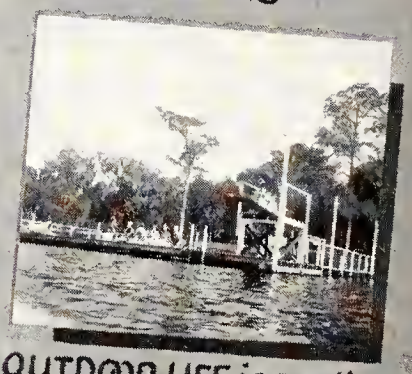
OUTDOOR LIFE is swell

MONDAY

SINGING

BLISS

JONSIE

SHAKESPEARE

PAGE-BOY?

CORDING

HEADS and TAIL

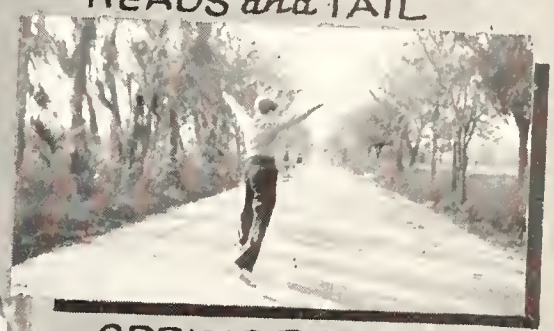
SPRING DANCE

BARRED

MARTHA

BUGS

SLEEPY HEAD

OVER THE HILL

KNEE-LENGTH HOSE

FEET FIRST

STRONG GIRL

RATIO 1 to 5

TO THE P. O.

LIFE OUTSIDE THE GATES

CATCH

HUNGRY?

COME ON OVER

DORMITORY ROW

TWINS

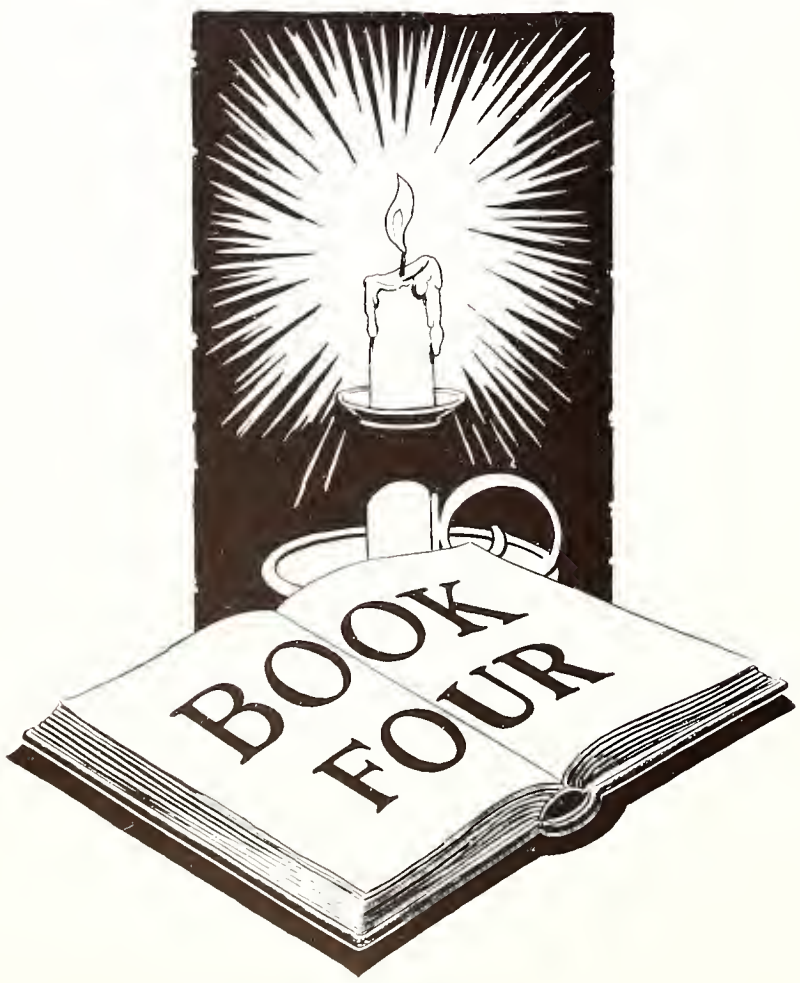
BOOK
FOUR

SPORTS

RIDING

Student Equestrians

Parading

In From a Ride

Hurdling

The new stables have provided riding facilities for enjoyable rides for many of our equestrians. Beginning classes are held for those new at the game and trips around the country side are taken by the more experieneed riders. One of our most ardent supporters of this sport is Andrey Cooper.

RIDING

Instruction

In the Ring

A Jump

Cooper Rides

VOLLEY

EVEN

Eight red and white clad girls facing eight others in green and yellow . . . a volleyball net stretched between . . . the referee's whistle . . . the ball put in play by a serve from the Evens . . . first score of the game . . . diagonal passes . . . long range recoveries and mid-court pick-ups by Williamson . . . net sinks by Horton . . .

MARJORIE HORT

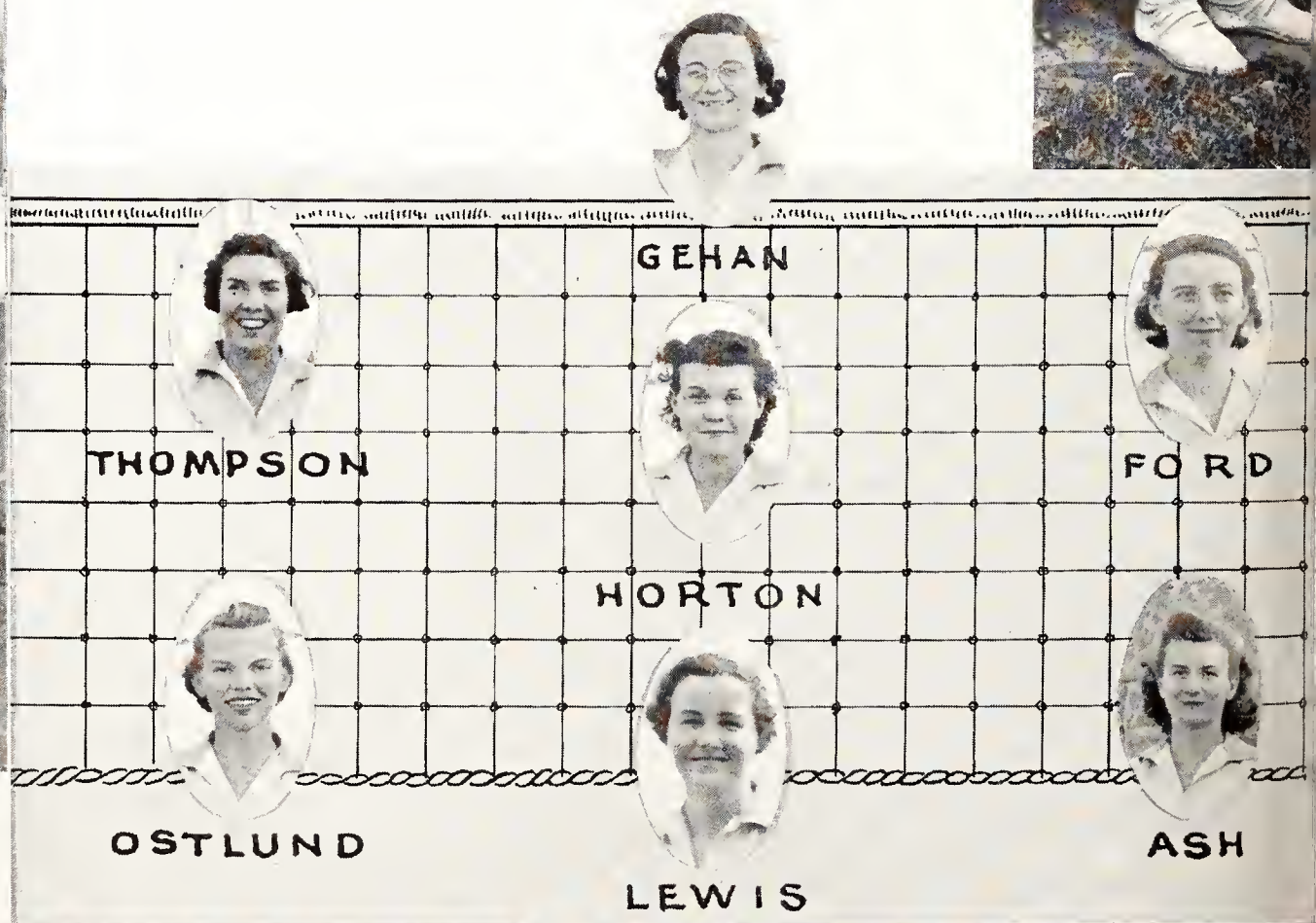

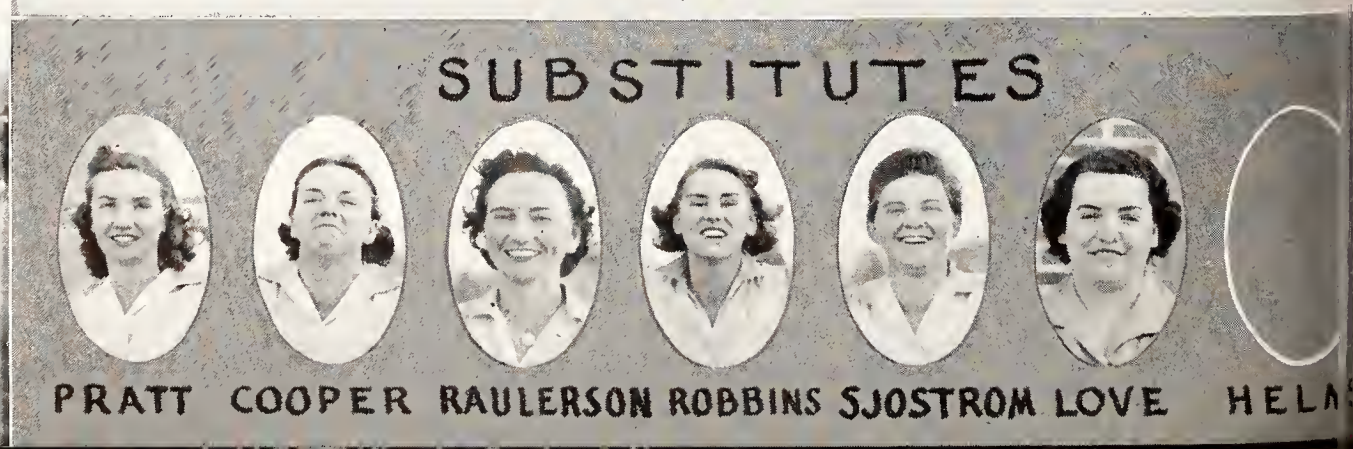

B A L L

LERIE HUNT

ODD

Diagonal passes with perfect teamwork . . . beautiful placement serves by Lewis . . . and hard drives by Val Hunt . . .

Balcony packed with people . . . Thanksgiving day spirit mixed with ODD-EVEN enthusiasm . . . soaring yells and songs . . . rhythm urging the players on . . . Final score 44-23 with the Even colors on top.

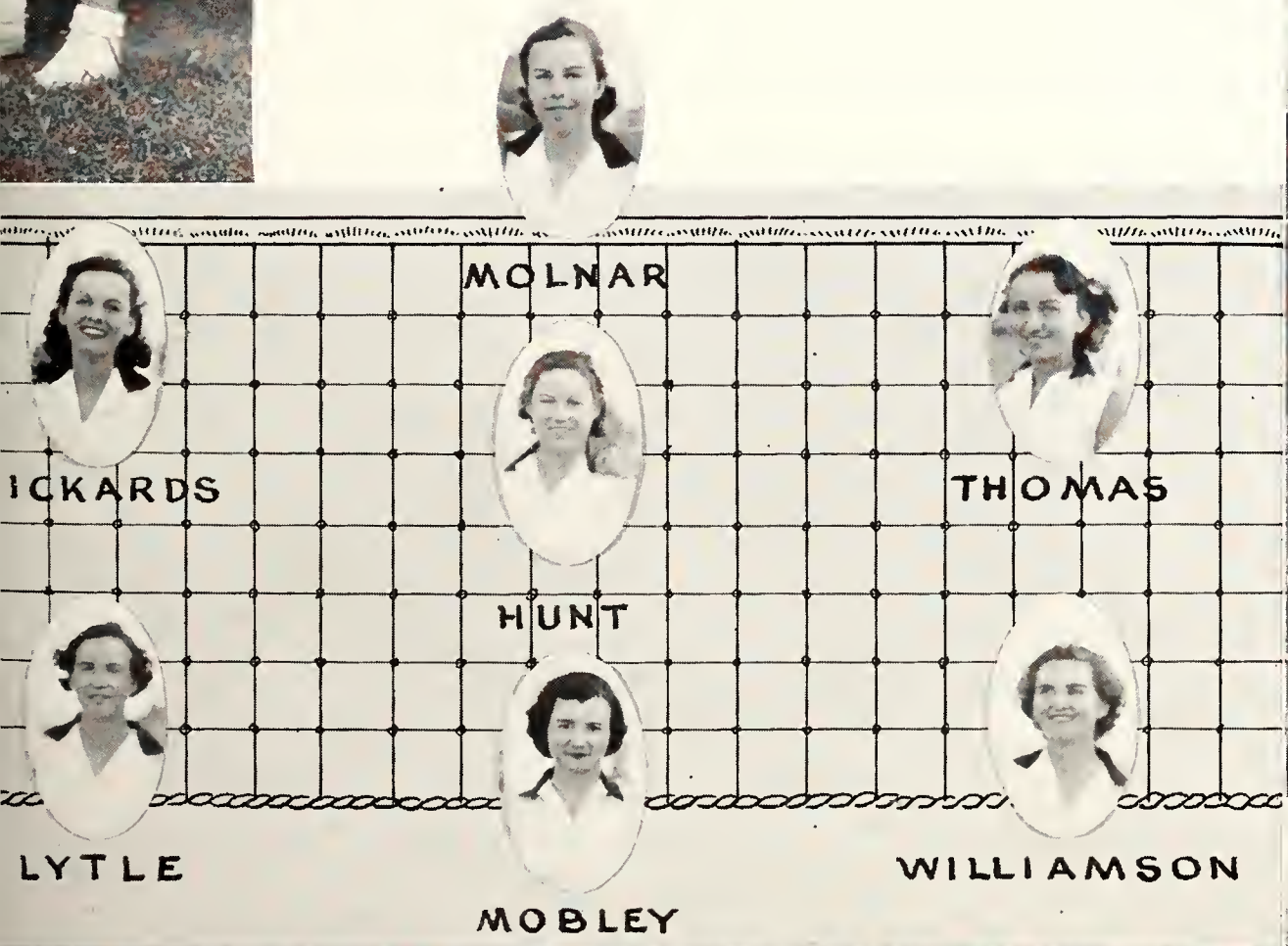

SUBSTITUTES

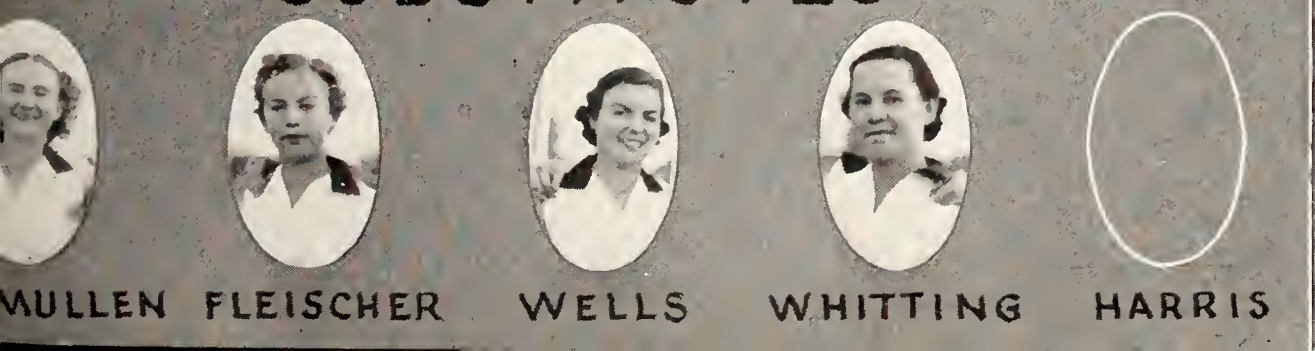

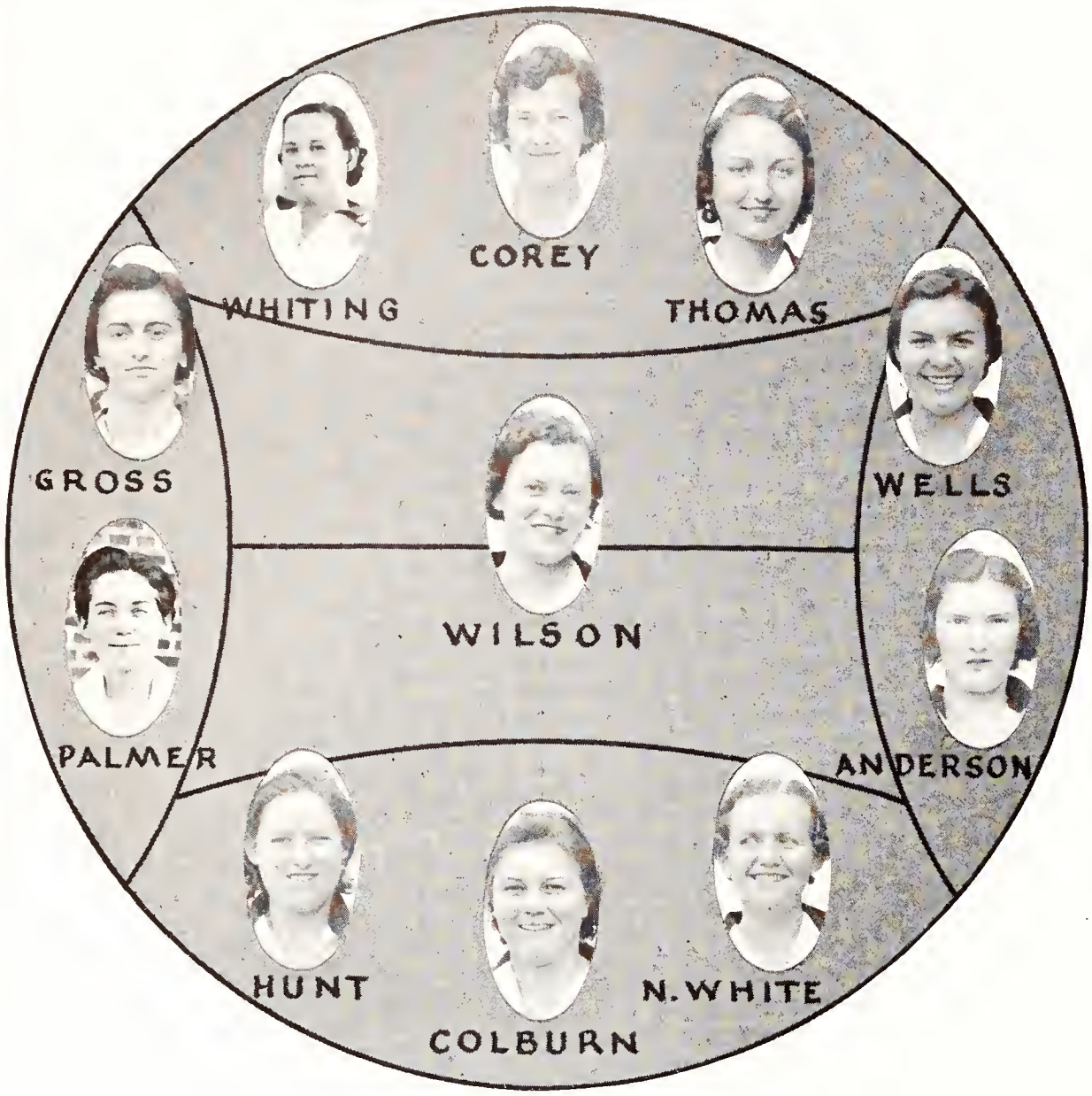

SOCCER

ODD

A soccer ball in mid-field . . . two center forwards ready for the kick . . . twenty other teamsters in formation waiting to follow up . . . the referee's whistle . . . the two teams merge together . . . charges up and down the field . . . blocking by Corey . . . punting by West . . . endless action . . . endless motion . . . endless speed . . .

RUTH WILS(

SOCCER

VEN

ICES FRYER

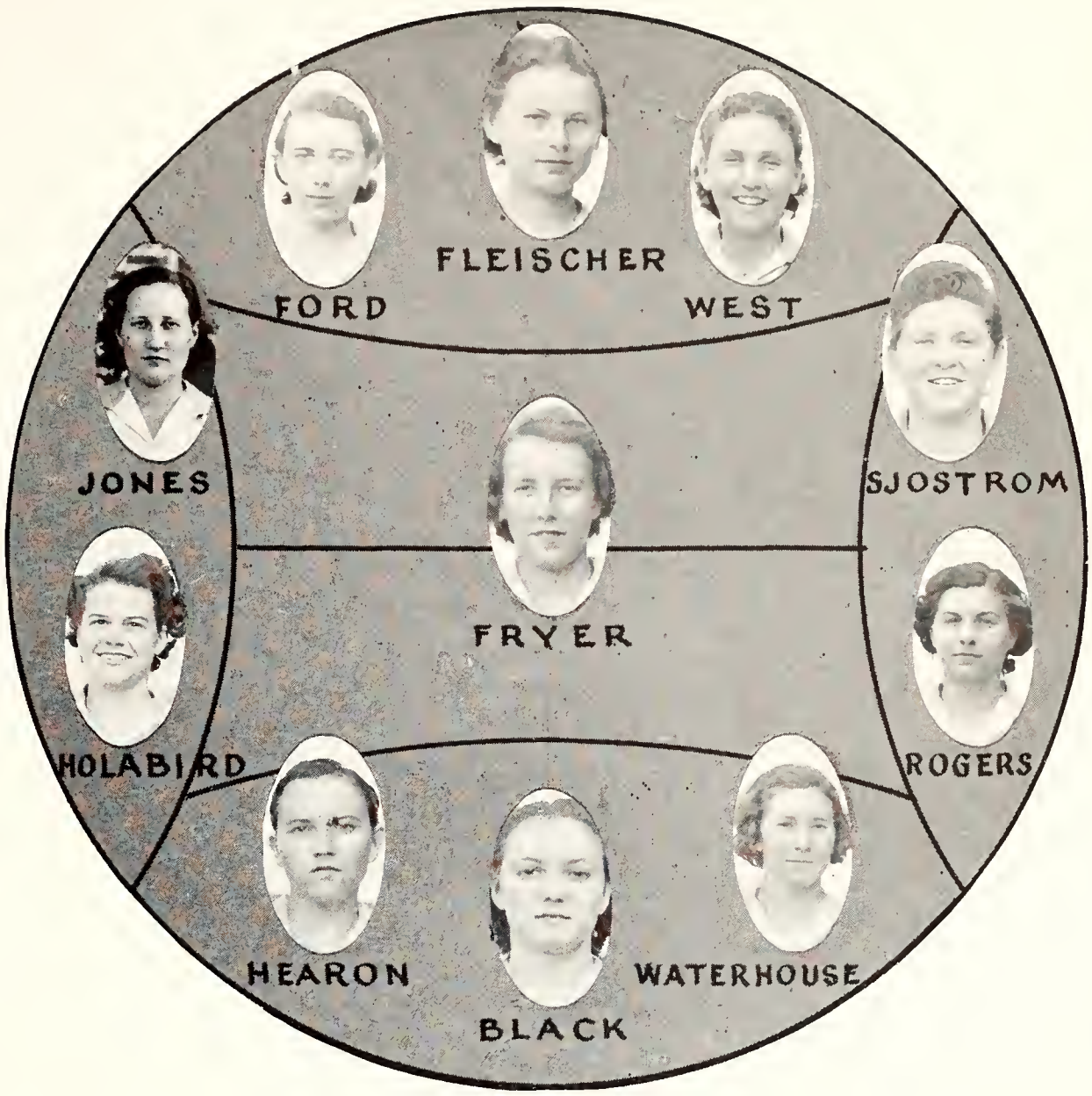

Colburn dribbles the ball on down . . . Fryer recovers . . . continual heading, dodging, trapping, tackling . . . the teams play on and on . . . penalty kicks, corner kicks, defense kicks . . .

Cheerers on the sidelines . . . ODD-EVEN colors waving . . . excitement . . . shouts and yells . . . and the game ends 2-2 . . . honors evenly split.

HOCKEY

The crack of hockey sticks against the hard surface of a ball . . . echos carrying long on the crisp February air . . . a green field divided by white lines . . . the opening bully with the ball put swiftly into play . . . short drives by Thompson . . . quick interceptions by Lytle . . . threats at the goal . . . teams racing up and down

SARA LYTLE

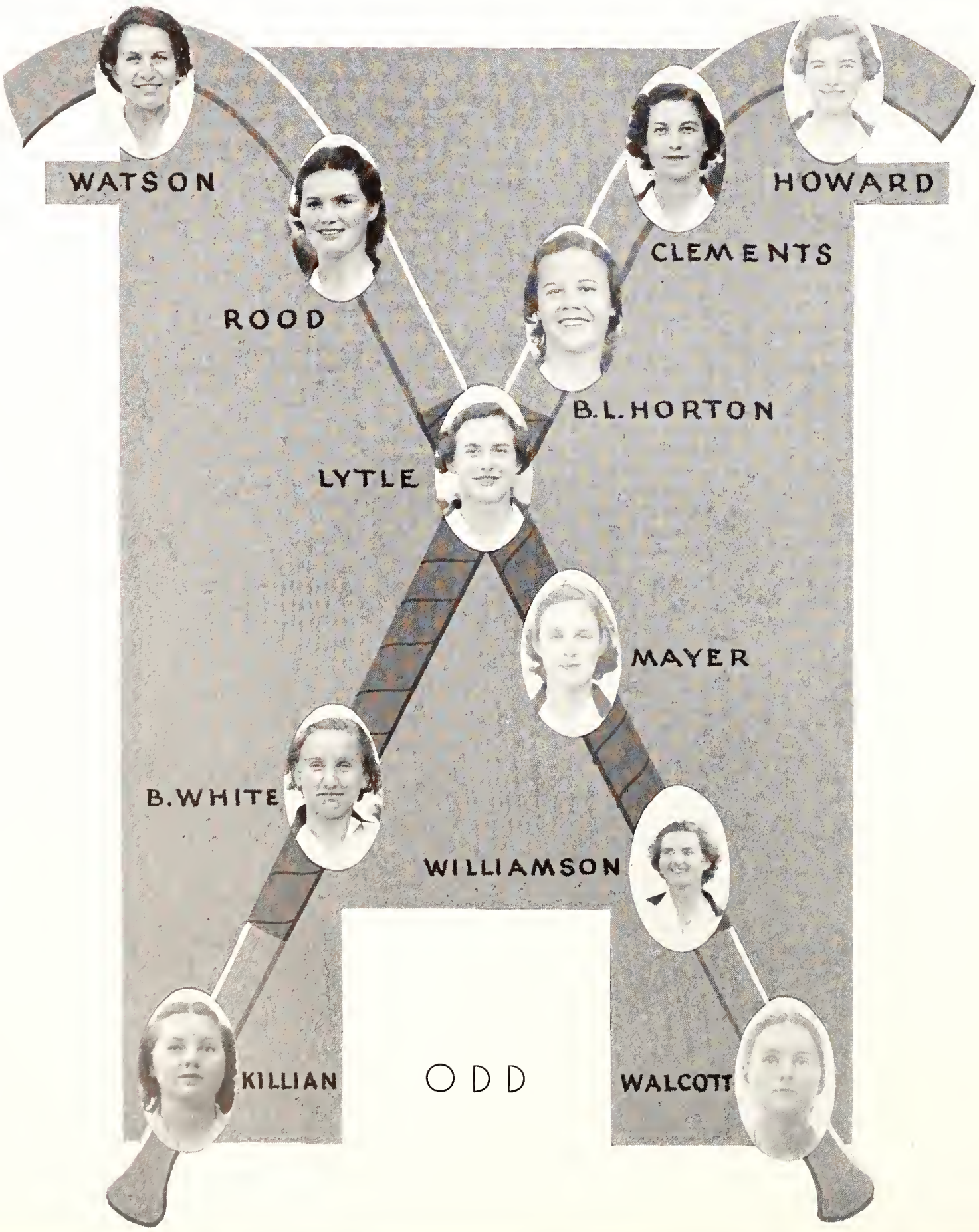

HOCKEY

the field . . . swift drives and skillful passing by White and Clark . . . free hits . . . hard playing. . .

Climax of Mid-Winter festival week-end . . . hockey fans filling the bleachers and following the play up and down the side-lines . . . enthusiasm running high . . . Game draws to a close . . . EVENS win by narrow margin . . . score 2-1.

ET JEWETT

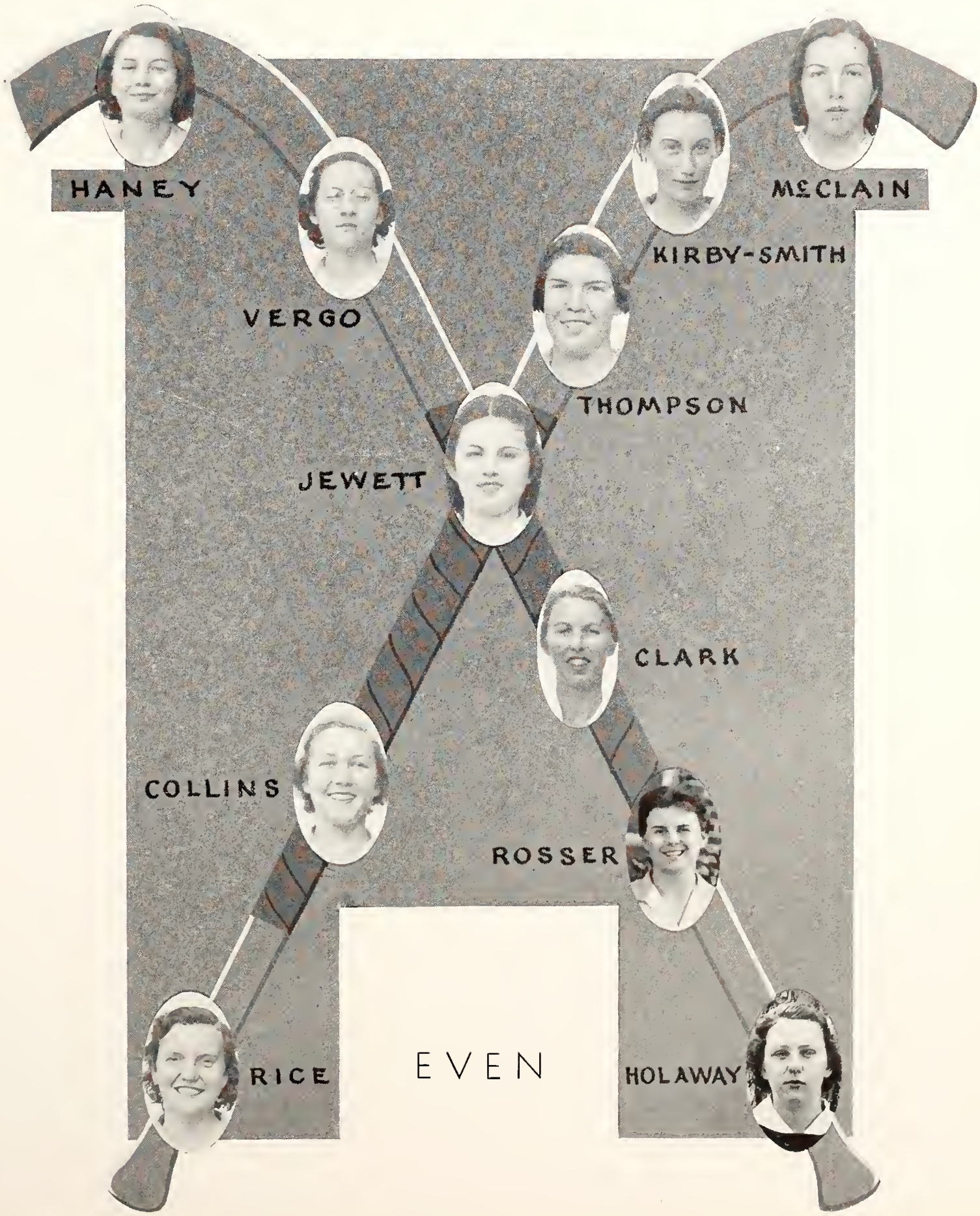

B A S E

Baseball

Spring in the air . . . Sound of balls smacking into gloves . . . Ball meeting bat . . . Safe! . . . Out! Batter up! The 1938 Odd-Even baseball season under way . . . Ably led by Sjostrom and Palmer both teams put up a good fight . . . The Odd find of the

Odd Players:

Mary Palmer	Leader and Left Field
Dorothy Colburn	Catcher
Brunelle Mobley	Pitcher
Cornelia Watson	1st Base
Fay Corey	2nd Base
Valeria Hunt	3rd Base
Dorothy Molnar	Shortstop
Elizabeth Lounds	Right Field
Ruth Wilson	Center Field
Nancy White	Short Field

Subs:

Marie Swilley	Betty White
Miriam Stuckey	

B A L L

year was Pitcher Mobley with "Little" White running close second . . . For the Evens "Vonnie" and Fryer and Prine did their bit for the Green and Gold . . . And on that Saturday morning when the game was over the Odds had won the day by the score of 9-4.

Even Players:

Marguerite Sjostrom	Leader and Catcher
Gladys Peacock	Pitcher
Yvonne Marchessean	1st Base
Essie Nell Black	2nd Base
Frances Fryer	3rd Base
Lynette Thompson	Shortstop
Louise Prine	Short Field
Felicia West	Left Field
Ruth Rogers	Right Field
Frances Waterhouse	Center Field

Subs:

Katherine Kirby-Smith	Louise Rice
Rose Malphurs	

MODERN

Contraction

Movement Round

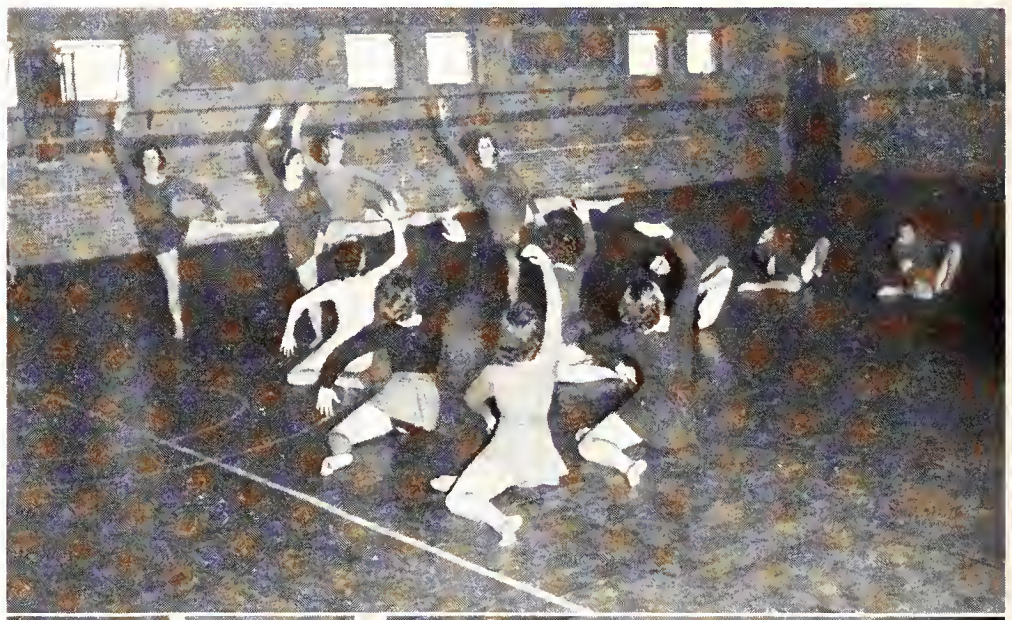

Elevation

Movement through air

Release

DANCE

Release

Floor Pattern

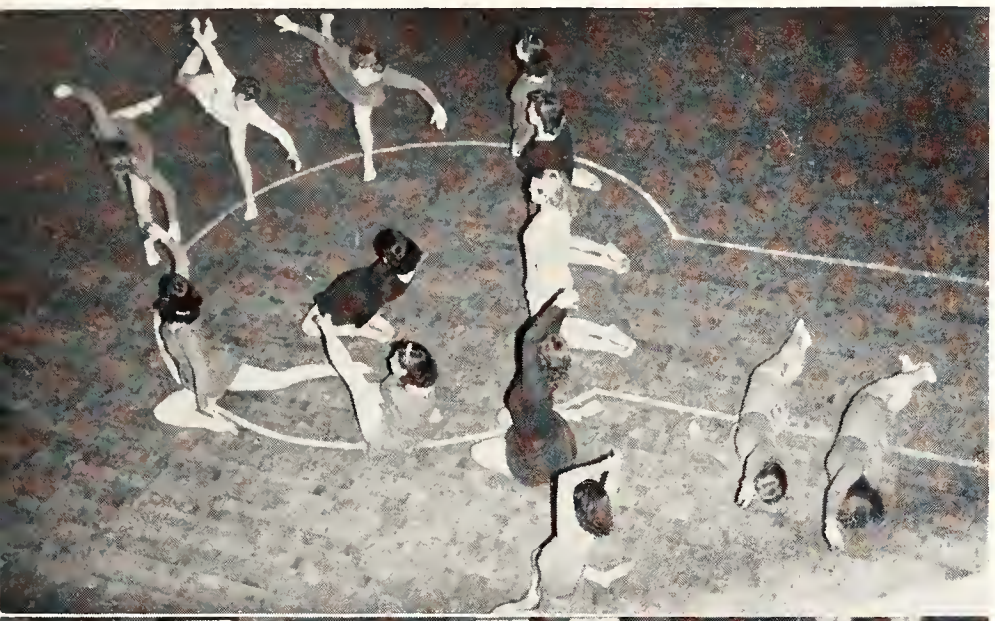

Dance of Greeting

Suspension

Forced Release

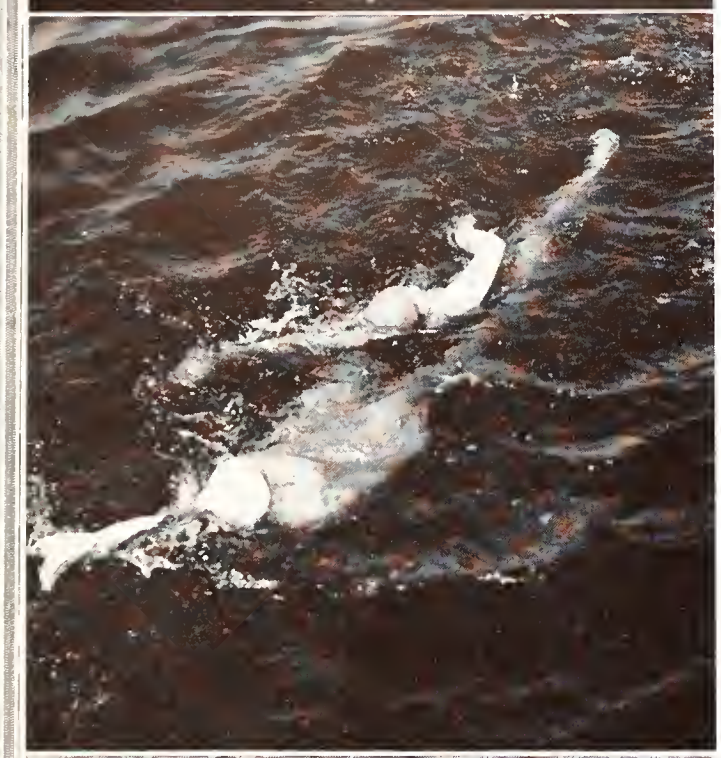

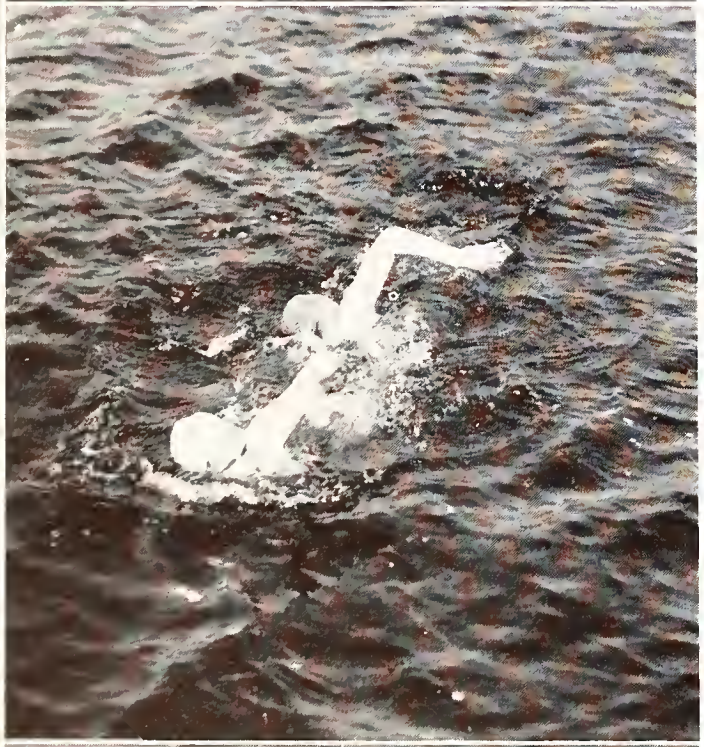

SWIMMING

AND

DIVING

SWIMMING

AND

DIVING

BASKET

EVEN

HILDA SPRADLIN

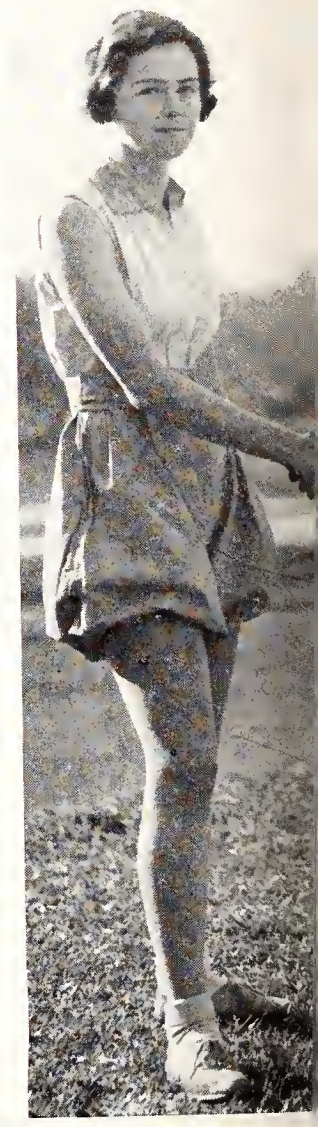

A toss in from the referee . . . the ball in play . . . fast action . . . quick passing . . . a try for goal by Carmine Lytal. . . a recovery by Sally Lamb . . . passes back to center . . . long aerial passes . . . low bounce passes by Marchessean and Colburn . . . per-s'stent shooting . . . long placement shots by Cornelia Watson . . .

Yells from the stands . . . cheer-

WEST

MARCHESSEAU

SPRADLIN

LYTAL

PRINE

STAMBAUGH

SUBSTITUTES

ARRANT

CLARK

FRYER

NICHOLS

MUNNERLYN

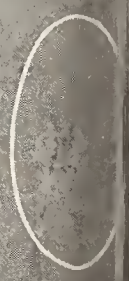

THILI

B A L L

FAY COREY

O D D

leaders cavorting and cheering . . . green and gold flying . . . red, white, and purple waving . . . good old ODD-EVEN spirit . . . louder and louder yelling . . . louder and louder cheering . . . harder and harder playing . . . mounting excitement . . . until the game finally ends . . . ODDS win 28-18 . . . red, white, and purple waves victorious over the basketball court.

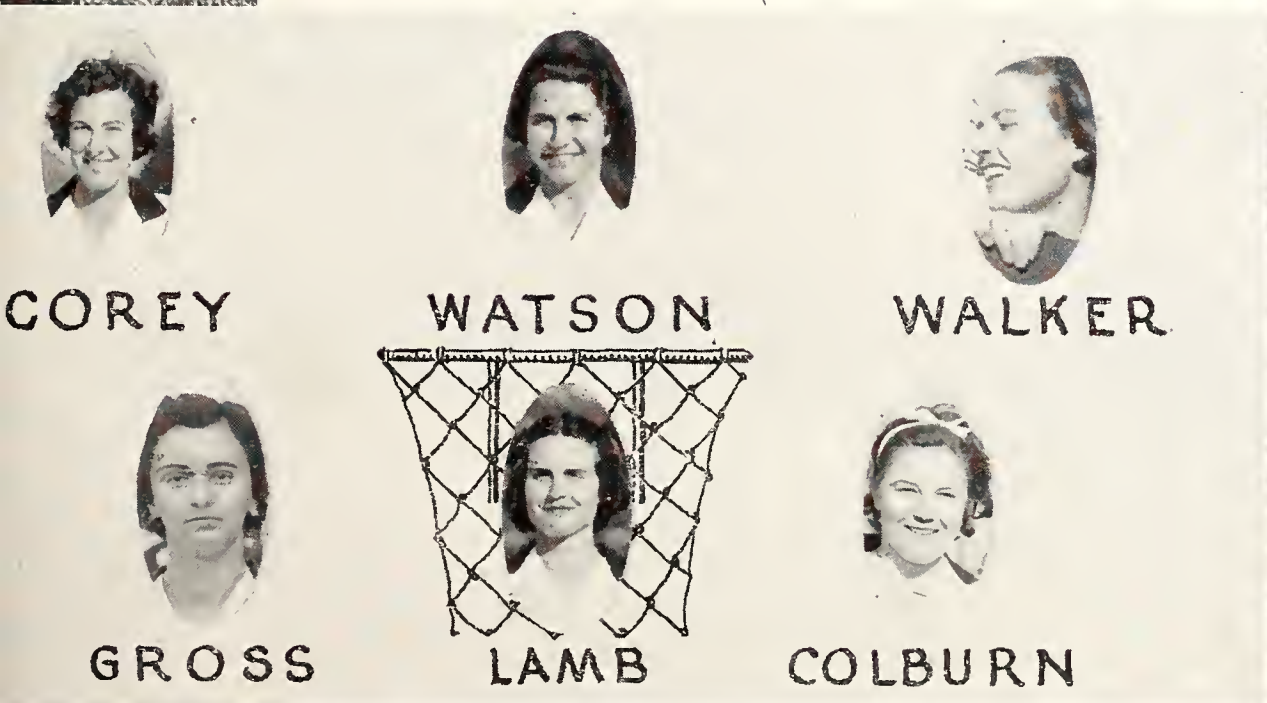

Ping - Pong

MINOR SPORTS

Shuffle-board

Golf

Shuffle-board

Golf

MINOR SPORTS

Shuffle-board

ARCHERY

Fencing

TENNIS

Tennis

Back of the gym are twelve tennis courts, four of them lighted for night use, which provide ample space and equipment for those choosing to get their exercise through the ever enjoyable game of tennis. Outstanding tennis fans and those who have always done their part in this sport for Odd-Even contests are Val Hunt and Fay Corey, Odds, and "Lynn" Fisher and Margie Horton, Evens.

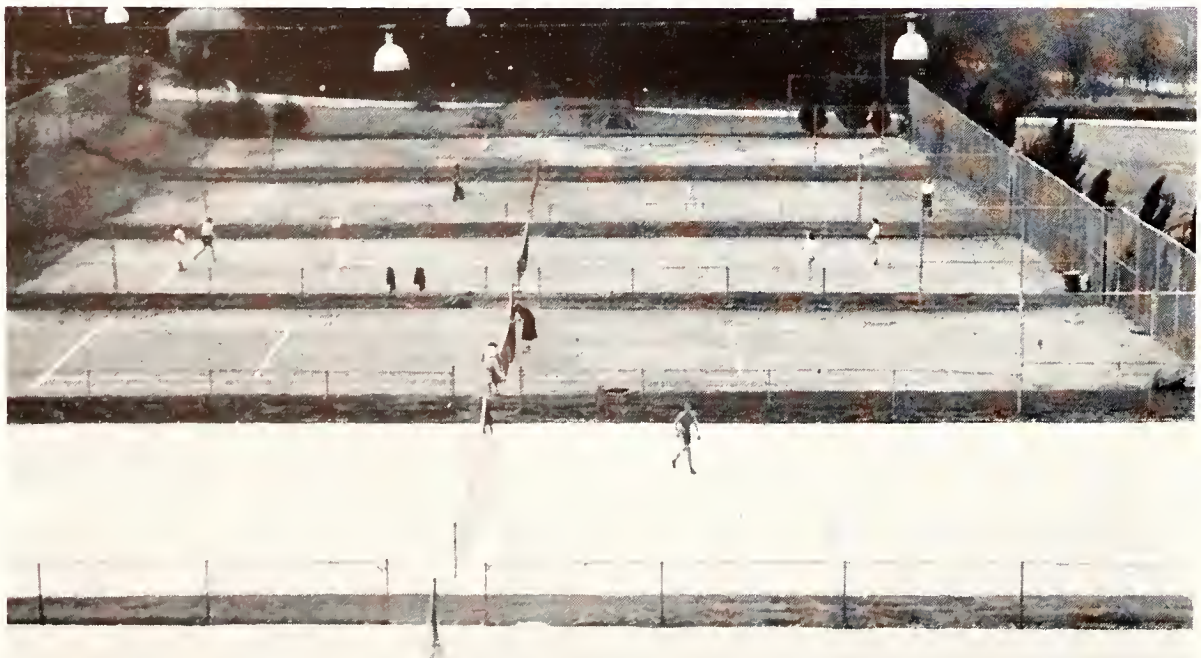

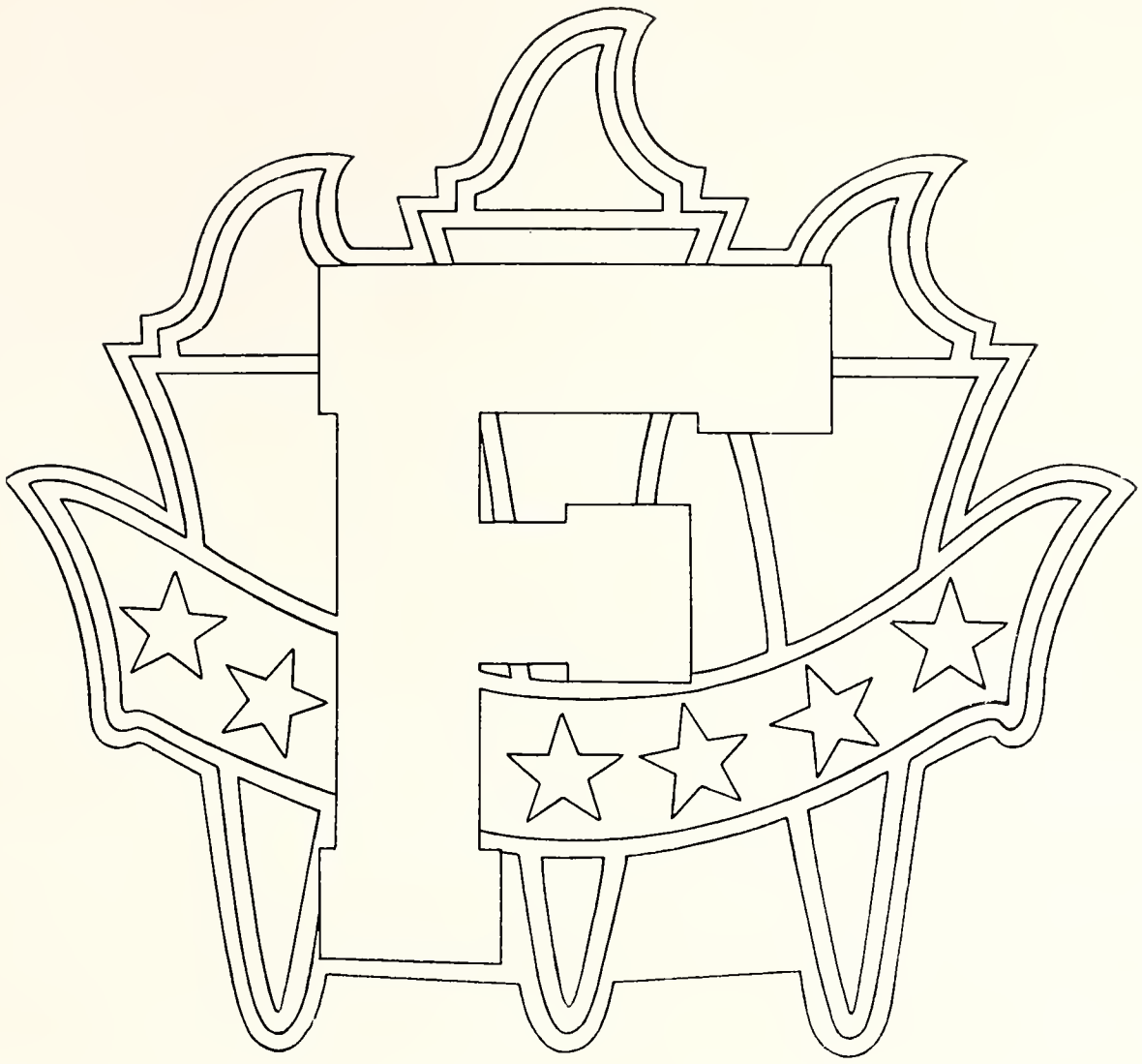

WEARERS OF THE EMBLEM

Emma Spencer 1928
Simpy Yarborough 1928
Bernice Conklin 1928
Margaret Richards 1929
Betty Suhrer 1929
Betty Wood 1930
Edna Mattox 1930
Betty Bell 1931
Nancy Lutz 1931
Marion C. Phill'ps 1932
Dorothy Archer 1932
Helen Geffcken 1932
Dorothy Hicks 1932
Buddy Autrey 1933
Rhea Gallager 1933
Grace Kirby 1933
Eva Byrd 1934
Betty Bailey 1935
Frances Hurlin 1935
Felicia West 1938

STARTING POINT

RECENT ACCOMPLISHMENT

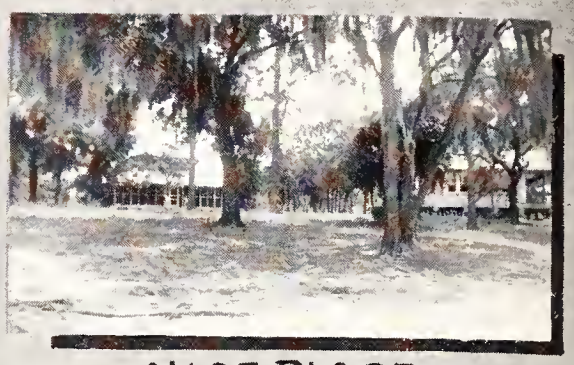
NICE PLACE

LAKEWOOD BOUND

CONTENTMENT

JUST LAZY

I'LL GO GET THE PADDLES

EATING OUT

WHAT, NO WIND?

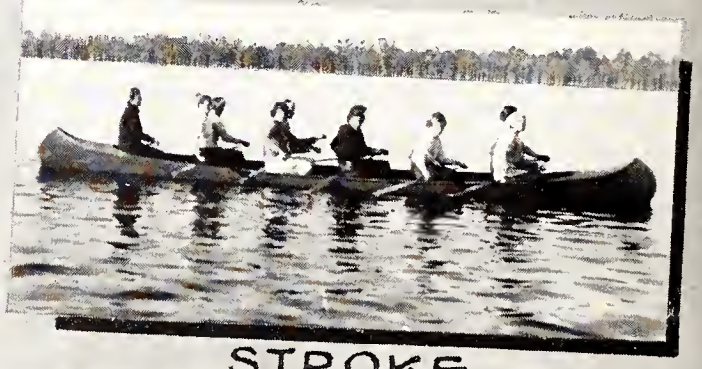
STROKE

RESTING

AIN'T IT FUN?

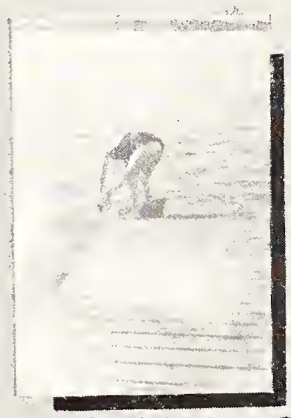
FAVORITE PASTIME

BASHFUL MARGE

LOOK WHO'S RIDING!

HOW'S THE WATER?

CANOEING

WHILE OTHERS WORK

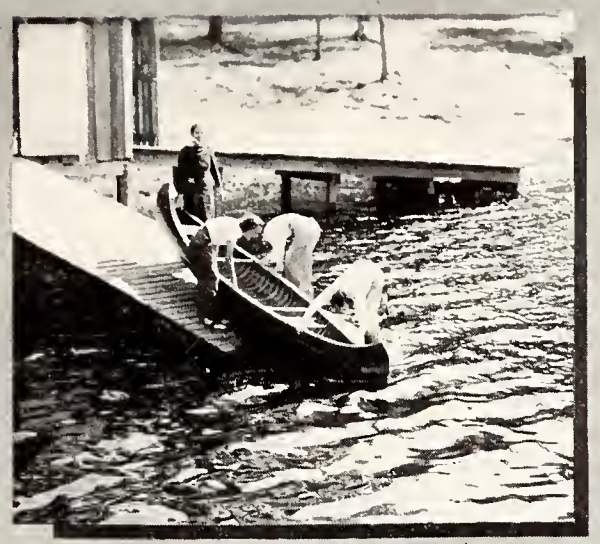
BE HELP, STAMBAUGH

THE DOCK

TREE DWELLERS

REAR VIEW

CLEAN HAIR?

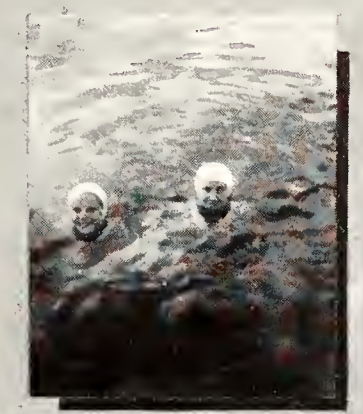
SEESTERS!

HILDA HONEY

JITTERY

DID YOU GET WET, LOUISE?

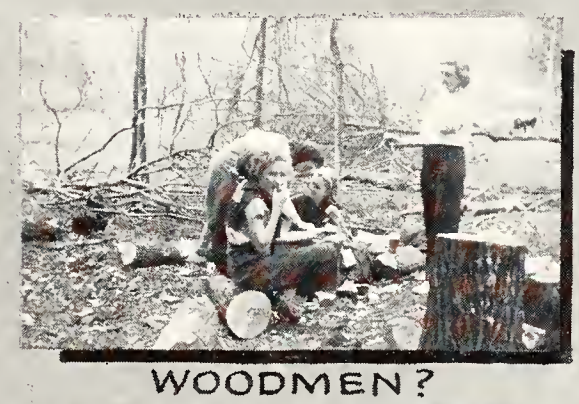
WOODMEN?

EATING OUT

TYPICAL

SHALL WE SAY MONKEYS?

SOMEBODY PUSH 'EM IN

PATHFINDER WILLIAMSON

CAMERA SHY

ONE WAY TO GET THERE

TOO LATE

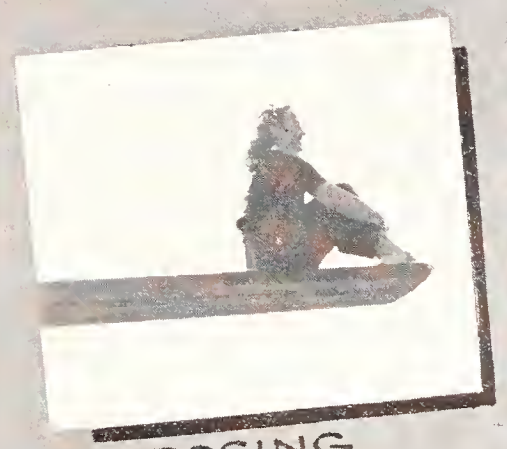
POSING

WILL WE EVER FORGET?

COY

COMFORTABLE?

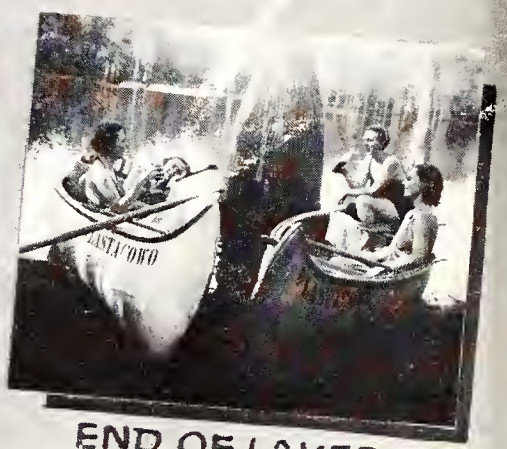
END OF LAKES

OFF MOMENT

SUMMER SCHOOL FUN

IS THAT POLITE, HILDA?

COMING IN

AWAY FOR THE NIGHT

DUSK

FOOD CALLS

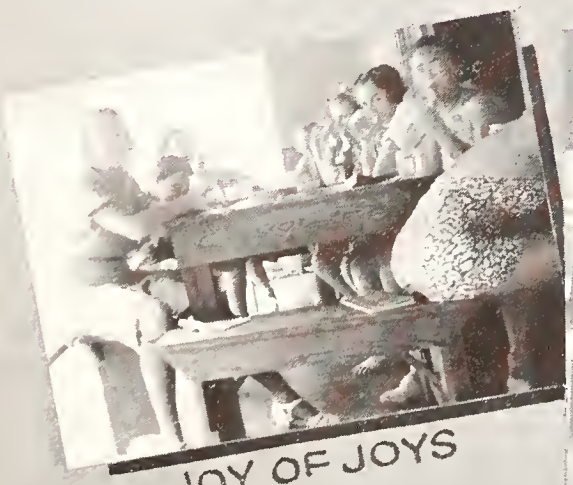
JOY OF JOYS

HUMANITARIAN

HURRY BACK!

OUT OF THE WATER, FISH!

National Society

DAUGHTERS OF THE AMERICAN REVOLUTION

Chefixico Chapter

The Chefixico Chapter, fourth college chapter of the Daughters of the American Revolution in the United States, was organized April 14, 1937, under Miss Lydia Craig, '37, organizing regent. The chapter was confirmed April 24, 1937, by the National Society.

Dr. Venila L. Shores is sponsor of the chapter.

It was at the Forty-fifth Continental Congress that Lydia, who had gone to the Congress as a page from Florida, was made organizing regent by Mrs. William H. Poueh, Organizing Secretary-General, in order to form an independent chapter on the college campus. The organizing members of the chapter were:

Marjorie Beisel
Elizabeth Jane Bow
Ella Virginia Brooks
Nancy Bryan
Lydia Craig
Madeline Duncan
Mary Lord Gober
Martha Jean Jones
Arline Gray Lockhart
Barbara Moore
Elizabeth Matheny
Ann Sams
Lillian Simmons
Syrena Stockbridge
Janice Marian Wheatley
Mary Woodberry

The charter was left open by mutual consent for one year following the date of organization. New members since then include:

Emily Cone
Eugenia Gibson
Betty Jane Jaco
Ruth Wilson

The first officers of the chapter were:

Ella Virginia Brooks, Regent
Mary Lord Gober, Vice-Regent
Elizabeth Jane Bow, Registrar
Marjorie Beisel, Treasurer
Janice Marion Wheatley, Secretary
Martha Jean Jones, Historian
Madeline Duncan, Chaplain

NAMES OF STUDENTS WITHOUT PICTURES

SENIORS

Arbuthnot, Edith M.
Ayers, Edith A.
Bradley, Lillian P.
Castellano, Marie
Cobb, Lorine W.
Daniells, Eleanor
Dodd, Patricia
Eagle, Mary E.
Effinger, Edith H.
Endsley, Margaret
Evans, Veola
Eveleth, Sarah P.
Evers, Florence V.
Fulton, Leslie E. D.
Gum, Ida L.
Hague, Martha
Heper, Marian L.
Hicks, Cecil M.
Hill, Mildred E.
Holmes, Barbara J.
Hughes, Kathleen
Lee, Virgia M.
Lopez, Fortuna
MacEvan, Ethel V.
McKee, Arlene M.
McMillian, Mavis M.
Maines, Marjorie S.
Malone, Elizabeth V.
Meigs, Frances E.
Morrell, Darween
Murray, Helen
Orleman, Mary E.
Peyton, Virginia
Pledger, Marian B.
Roberts, Ela A.
Scott, Elizabeth L.
Sirmans, Louielle B.
Stout, Geneva
Sutton, Nancy K.
Thomas, Martha M.
Unland, Ruth
Van Iderstine, Bessie
Wagner, Florence E.
Wells, Eleanor J.

JUNIORS

Braverman, Irene
Brownlee, Aimee O.
Cannon, Alice C.
Chesley, Bernadette
Clifton, Joyce L.
Cotten, Dovie L.
Cotten, Eleanor L.
Couch, Willie Mae M.
Davis, Mrs. Lulu G.
Durden, Ruth
Edmonson, Mary E.
Endsley, Frances M.
Fain, Nelle de Milly
Fergerson, Meriba H.
Fletcher, Mabel
Gill, Grace B.
Gillespie, Lillian
Goss, Maybeth
Gregory, Florence P.
Guito, Eloise S.
Harris, Daisy
Heekin, Ruth M.
Highsmith, Beatrice E.
Hinsey, Hazel R.
Hornbeak, Marjorie
Howard, Bobbie J.
Hughes, Helen H.
Jackson, Peggy N.
Jacoby, J. Henrietta
Hughes, Margaret E.
Johnston, Joan
Jones, Nellie
Latham, Dawn C.
Linton, Hilda G.
Little, Martha M.
McBride, Jattie A. P.
McElhannon, Rothe
MacRae, Joan F.
Martin, Agnes
Miller, Reba M.
Moore, Sarah
Ranson, Elizabeth E.
Reck, Letta Olga
Redlinger, Elinor
Reed, Mary H.
Ricker, Virginia
Roberts, Frederica G.
Robertson, Jeannette N.
Root, Jean
Rudolph, Voncile
Ruff, Dorothea O.
Sams, Hazel M.
Sanchez, Anna L.
Solomons, Dora E.
Spicer, Elizabeth A.
Spivey, Katherine R.
Toole, Erlene
Vivian, Nell
Wager, Mary R.
Wallis, Mary C.
Ward, Florence M.
Warren, Jessie A.
Welsh, Marjorie F.
White, Dorothy C.
Whitting, Lillian L.
Williamson, Ella W.
Wilson, Anne Claire

SOPHOMORES

Allen, Jane E.
Allen, Mary E.
Anderson, Mrs. Alma M.
Anderson, Jane A.
Anderson, Margie
Backman, Tessie
Barnard, Ethel M.
Bartholf, Betty
Bartless, Charlotte T.
Becton, Mary E.
Bell, Letitia A.
Bennett, Mary J.
Beville, Alma
Brewer, Grace D.
Brown, Carrie E.
Bryant, Sue
Bush, Mary J.
Campbell, Hope C.
Carlton, Rose Mary
Cater, Carolyn
Chalker, Margaret R.
Chamberlin, Virginia
Cumbee, Annie Mae
Curran, Dailia
Curran, Madelaine I.
Curtis, Betty P.
Detrick, Anne
Dunstan, Ruby
Elkins, Ruth M.
Entzminger, Lucy L.
Fain, Martha L.
Feigenbaum, Rose L.
Feinberg, Rosalie
Fender, Stella I.
Ferrell, Jessie E.
Flake, Pauline
Fuller, Lucy
Gaddum, Florence M.
Gamage, M. Theresa
Green, Martha V.
Greer, Evelyn L.
Grus, Beatrice
Hackel, Natalie
Hampton, Jean M.
Harris, Louise S.
Hecht, Gertrude
Hemphill, Riva L.
Herlong, Nathalie
Hicks, Martha
Hoffman, Dorothy P.
Hooten, Ida M.
Hopkins, Lola Dell
Houchard, Natalee F.
Hudson, Lucille
Hutchinson, Mary E.
Iverson, Lalla
Jackson, Mary A.
Jernigan, Jean
Johnston, Frances E.
Kanorek, Florence
Keeler, Jessie
Keen, M. Catherine
Kennedy, Mrs. Mildred P.
Kilgore, Dorothy B.
Kistler, Luella
Lacey, Hazel M.
Lastinger, Grace M.
Lent, Ethel L.
Lippincott, Isla La Faun
Logan, Ruth G.
McCann, Isla Jean
McGloun, Inez G.
McRae, Fillette
Mack, Patricia Jo Anne
Makemson, Ernestine O.
Makemson, Virginia L.
Marchesseau, Yvonne I.
Mattern, Janet E.
Mears, Alicia L.
Meredith, Jane B.
Moore, Iris V.
Moore, Sidney A.
Morgan, Kathleen
Morley, Flora T.
Mullis, Jeannette R.
Norton, Martha D.
Ott, Edith E.
Poitevint, Iva P.
Powers, Carolyn Joyce
Puckett, Ida B.
Rast, Ardis M.
Rawls, Sammye D.
Robertson, Fern K.
Rowley, Mary S.
Rubin, Estelle
Sanderson, Ruth
Savage, Ellen S.
Sharpe, Jeanie A.
Shepard, Ruth C.
Shuler, Robbie R.
Smith, Dorothy
Smith, Esther L.
Smith, Myrtice M.
Spector, Jeannette
Tatom, Martha B.
Teagle, Mary E.
Tepper, Martell
Terrell, Mary R.
Tharp, Margaret E.
Tiller, Edelle
Tobin, Harriette
Trushin, Clara
Tucker, Dorothy
Usher, Lillian L.
Usher, Minda L.
Valz, Marion E.
Vincent, Agnes Clarice
von Dohlen, Katherine
Watters, Kathleen E.
Weimer, Elizabeth L.
Wiggins, Virginia M.
Windmueller, Grace
Woodward, Frances M.
Yonge, Hilma

FRESHMEN

Acker, Laura J.
Akerman, Emily Caroline
Aldridge, Miriam C.
Alvarez, Carmen
Anderson, Carrie
Armistead, Helen Edith
Armston, Margaret L.
Armstrong, Alice M.
Ashburn, Ethel C.
Ashmore, Eloise
Ayala, Imogene H.
Barefoot, Fannie I.
Barry, Betty
Beatty, Hazel (Mrs. A. V.)
Bedsole, Gladys L.
Bennett, Frances M.
Berger, Lillie
Black, Amelia L.
Blanton, Jewell R.
Bowman, Margaret E.
Bradley, Margaret E.
Brewer, Florrie E.
Brown, A. Floread
Brown, Gertrude G.
Brownsteen, Marie
Brumby, Agnes
Bruner, Hazie Etta
Bulkley, Alma K.
Burgess, Katherine M.
Burns, Mary L.
Bush, Doris
Bush, Marion
Cain, Rosa Lea
Campbell, Bette J.
Campbell, Myrtle
Carroll, Elizabeth D.
Case, Mary E.
Chalker, Alma
Chason, Mary E.
Clann, Mary M.
Clark, Louise N.
Coghlan, Louessie
Cole, Betty M.
Coleman, Lois O'Merea
Cone, Annette
Cone, Irene
Cox, Jessamine S.
Crawford, Jean
Crews, Essie M.
Cromartie, Isabel D.
Crossland, Catherine M.
Daniels, Mary E.
Davis, Eunice
Demaree, Sara Frances
Demetree, Josephine A.
DeMilly, Annie E.
Dunn, Dorothy E.
Durham, Susie M.
Ferris, Pauline D.
Fetherston, Virginia M.
Forbes, Dorothy E.
Frey, Helen E.
Fugate, Eulalie
Gold, Louise
Gordon, Mary L.
Gregory, Kathryn
Griffen, Sarah F.
Gross, Kathryn L.
Hale, Marie E.
Hall, Laura H.
Halligan, Dorothy
Hampton, Ethel M.
Hampton, Ruth M.
Hand, Joann
Harkins, Catherine E.
Harris, Homer Krestine
Harrison, Mary M. C.
Hawes, Ethel E.
Hawkins, Doris J.
Hearon, Mildred R.
Helms, Meta E.
Henderson, Pauline
Henderson, Virginia N.
Henry, Madge Aldine
Hill, Anne Estelle
Hinote, Mrs. Pebble
Hobson, Alice L.
Hoffman, Helen R.
Holbert, Patricia K.
Hollett, Madia A. E.
Hopkins, Leonora M.
Horne, Sally L.
Huber, Mary E.
Hunter, Margaret L.
Hyman, Selma
Jacoby, Sylvia R.
James, Phoebe M.
Joerg, Mary
Johnson, Barbara Means
Johnson, Betty
Johnson, Helen C.
Johnston, Nannie R.
Jones, Mildred M.
Kallbach, Catherine B.
Kelton, Roxilu
Kinney, Jess H.
Kreher, Aurelia
Lambert, Kathleen F.
Lambert, Minnie
Lancaster, Ilean
Laney, Doris N.
Laney, Joanna
Leonard, Mary C.
Lewis, Eleanor
Lister, Virginia
Long, Mary E.
Lynch, Pattie S.
McKinney, Marion P.
McMillian, Evelyn V.
McRory, Virginia B.
Marshall, Naomi R.
Martin, June E.
Mathers, Beatrice A.
Mathews, Dorothy D.
Mathis, Marion T.
Medlin, Mary D.
Miller, Lois L.
Monash, Myra
Montero, Delia
Myerson, Virginia
Ohlman, Mamie K.
Overby, Jewell
Pack, Mary L.
Partain, Jacqueline
Partain, Margaret La Verne
Patterson, Edith E.
Patterson, Karolyn
Peacock, Mary L.
Pelt, Iris C.
Pert, Doris M.
Pfluge, Winnifred
Pinckney, Mary O.
Poppell, Vaulda
Proctor, Alice A.
Purse, Marjorie
Quaile, Sara M.
Rader, Evalena L.
Rainey, Mary
Randazzo, Carmela M.
Rawls, Charlotte R.
Relman, Lillian
Reynolds, Daphne
Rhodes, Estamae
Ricks, Eloise
Ridgell, Harriet
Robinson, Susan Ann
Robinson, Vera
Rodnesky, Evelyn D.
Ross, Dorothy P.
Royster, Alice M.
Rubin, Estelle
Ruff, Mary V.
Scharfschwardt, Ida M.
Schneck, Marie T.
Scott, Muriel R.
Shelley, Ruth
Sherman, Martha
Shiver, Inez
Shuler, Elma Adrienne
Simmons, Ida Minerva
Simmons, Margaret R.
Singletary, Virginia
Smith, Mable M.
Springer, Helen M.
Stephens, Alma L.
Stewart, Virginia
Stoy, Jean V.
Strong, Irma J.
Stringfield, Ruth S.
Taylor, Edna
Townsend, Thelma I.
Tucker, Bertie M.
Turck, Elma J.
Tyre, Ruth
Uhrhan, Evelyn E.
Uhrhan, Ruth
Veal, Esther
Walker, Julia P.
Walton, Evelyn
Ward, Juanita
Wathen, Elizabeth
Webster, Mary N.
Welch, Catherine A.
Wells, Mary E.
Weseman, Helen L.
Wesley, Betty L.
Wexler, Rose Lee
Wheeler, Ebie J.
Whiddon, Peggy
Whiddon, Clyde L.
Williams, Mary A.
Wittenstein, Tybell
Wood, Margaret
Wooten, Mary E.
Wynn, Florence

ADVERTISEMENTS

PRINTING and binding at its best in the Nineteen Hundred and Thirty-Eight FLASTACOWO . . . Just another way of saying this edition of the Florida State College For Women yearbook was produced in the plant of the

ROSE PRINTING CO.
TALLAHASSEE · FLORIDA

COMPLIMENTS TO THE STAFF OF THE

1938

FLASTACOWO

The RESPESS Engraving Co.

JACKSONVILLE, FLORIDA

ARTISTS—DESIGNERS—ENGRAVERS

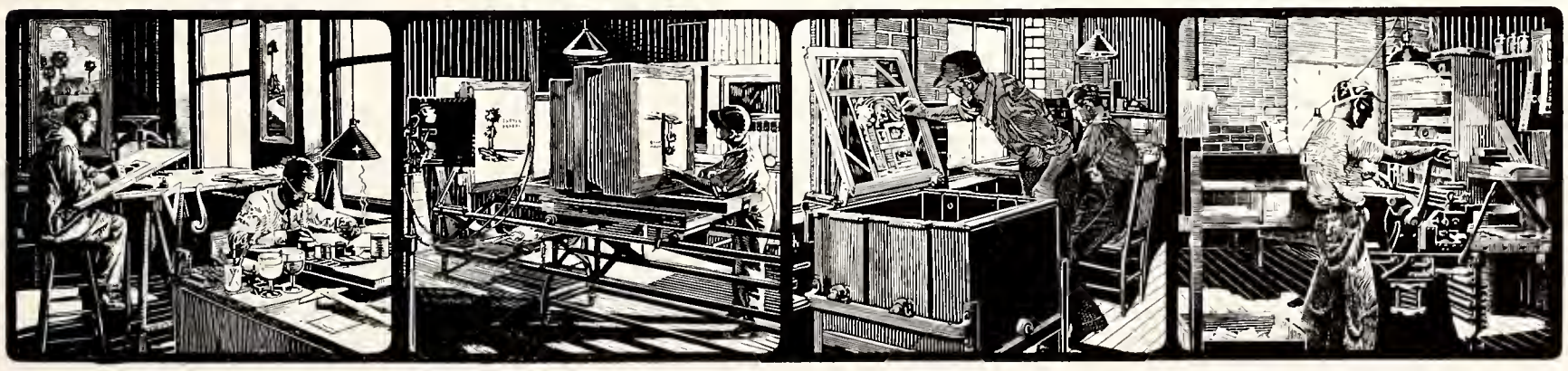

Compliments of

COLLINS FURNITURE CO.

PHONE 575

PHONE 179

Artcraft Printers

211 East College Ave.

Tallahassee, Florida

BURDINE'S DRUG STORE

NORRIS CANDIES

MEDICINES—TOILET ARTICLES

Phone 510 **Tallahassee, Fla.**

QUICK DELIVERY

THE GIFT SHOP

Corner of College and Adams

Always a Welcome for You

COMPLIMENTS OF

LESTER MOORE

Compliments of

FOSTER STATIONERY COMPANY

MIAMI, FLA.

COMPLIMENTS OF

Capital Paper Company

730 West Gaines St.

Tallahassee, Florida

Importers—Wholesalers and Manufacturers

of Printing and Wrapping Papers

THE SWEET SHOP

701 W. Jefferson **Opposite Gilchrist**

Phone 1091

Famous for Food

Compliments of

M. and N. Cafe

119 E. Jefferson **Phone 1054**

COMPLIMENTS OF

FAN TAN SHOP

Missess' and Womens' Apparel

39 East Flagler St. **Miami, Florida**

Compliments of

PIKE STUDIO—PHOTOGRAPHER

College Avenue

Compliments of

MAE'S SHOP

Ladies' Ready-to-Wear

Monroe Street

Compliments of

Tallahassee's Newest Ready-to-Wear Store

BETTER VALUE SHOP

107 E. College Ave.

OUR FIFTEENTH ANNUAL EXPRESSION OF APPRECIATION TO THE STUDENT BODY AND FACULTY FOR THEIR FAITHFULNESS AND CONFIDENCE IN THIS SHOP

the VOGUE tallahassee, florida

feminine wearables

''ONE OF THE SOUTH'S GREATEST STORES''

Cohen Brothers
The Big Store
Jacksonville, Florida

For you and other discerning young women who appreciate the newest, smartest fashions, Maas Brothers leaves no stone unturned to maintain its more than half a century of supremacy in presenting

Tropical Fashions

That Is Why

The Maas Brothers Label

is your assurance of supreme quality, fashion rightness, and lasting satisfaction.

The STATE
THEATRE
TALLAHASSEE

"Talking Pictures
at Their Best"

The RITZ
THEATRE
TALLAHASSEE

HOTEL FLORIDAN

150 Rooms **TALLAHASSEE** *European Plan*

EXCELLENT
DINING ROOM

HOTEL FLORIDAN CO., INC., LESSEES

J. B. WADDILL, President J. T. SMITH, JR., Manager

THE LEWIS STATE BANK

TALLAHASSEE, FLORIDA

FLORIDA'S OLDEST BANK BEGAN BUSINESS IN 1856

Invites Your Account

Resources Over Three Million Dollars

MEMBER FEDERAL DEPOSIT INSURANCE CORPORATION

College Beauty Salon

EXPERIENCED OPERATORS

101 S. COPELAND — In Spic and Span Building — PHONE 829

The Three Torches

✦

"MEALS FOR ALL TASTE"

BANQUETS RESERVATIONS

103 S. Copeland St. — Phone 837

In Appreciation

The Rug and Drapery Shop

TALLAHASSEE, FLORIDA

119 E. COLLEGE AVE.

Compliments of

P. W. Wilson Company

✦

TALLAHASSEE'S BEST STORE

Since 1837

SPICK AND SPAN

"A Complete Soda Fountain"

SANDWICHES—CANDY—CIGARETTES

"AT THE COLLEGE FRONT GATE"

PHONE 635 — PROMPT DELIVERY

MEET YOUR FRIENDS

AT

Bennett's College Inn Pharmacy

COMPLETE LUNCHEONETTE SERVICE

MOTORCYCLE DELIVERY

109 E. COLLEGE AVE. — PHONE 800

Steyerman's Style Shop

CAROLYN AND DORSA DRESSES

111 COLLEGE AVENUE

PHONE 20

Congratulations and Best Wishes

To the Class of '38

Duval Jewelery Company

The covers for the 1938 Flastacowo were made in the

David J. Molloy Plant

The S K. Smith Company

2857 W. WESTERN AVENUE

CHICAGO, ILLINOIS

Adam's Studio

Photographs That Please

PHONE 297, TALLAHASSEE, FLORIDA

Photographers

FOR THE 1930
31
32
33
34
35
36
38
FLASTACOWO

Burdine's

Extends Heartiest Congratulations

Class of '38

FLORIDA STATE COLLEGE FOR WOMEN

A DAY AT COLLEGE

Alarm didn't go off . . . rising bell . . . chimes . . . . shower . . . dash to breakfast . . . good-morning everybody . . . late to an 8:30 . . . assignment unprepared . . . P. O. at 9:30 . . . whistles Esteren, Kappa Delta, Pi Phi . . . how are you? a bill for mail . . . cut 9:30 to study for 10:30 test . . . wandered into the library but read magazines instead of cramming . . . 10:30 exam . . a LULU . . . went to the bookstore to revive . . . convocation already paid one quarter . . . fair program . . . announcements galore . . . lunch . . . collected 4 meetings . . fogot to meet girl under the clock . . . good gossip at the table . . . to Gilchrist smoking area . . . so nice in the sun . . . 1:30 class . . . nearly yearned myself out of the room . . . sleepy . . . afternoon classes always dull . . . morning too . . . finally 4:30 P. O., again a letter . . . also the Daily Democrat . . . didn't practice for the good old Evens but went to town . . . walked . . . riding restrictions hang over . . . visited all the dime stores . . . bought some brownies . . . looked wistfully at the show Gable . . . climbed the hills home . . . dinner . . . good . . . chocolate ice cream . . . to the smoking room . . . "rec" . . . to the library . . . paid a fee . . . wandered into the wrong section of the stacks and forgot my purpose of attendance . . . reserve book gone at 9:05 . . . a meeting to settle the problems of the campus . . . Sweet Shop at 9:45 on borrowed money . . . no coffee, a Goody Special . . . Light flash first . . . wash clothes . . . wash face . . . brush teeth . . . Good-night everybody . . . hello room-mate . . . what do you know? study? no let's write a letter to the family or someone else . . . set the alarm and we'll get up early and study . . . clearer mind . . . good-night . . . what in the world? . . . fire drill . . . and so it goes. . .

Fire Drill

THE YEAR

The times passes, but the memories linger on . . . remember . . . return . . . old friends . . . greetings in the dining room . . . bare rooms filled with luggage . . . registration . . . long lines . . . aching feet . . . classes mixed up . . . favorite teacher . . . rush week . . . frozen smiling faces . . . aching chatter boxes . . . longing for peace and quiet where you can frown awhile . . . first classes . . . wrong room and wrong teacher . . . mix up . . . freshmen cluttering the halls . . . asking questions . . . camp in the fall . . . boats . . . swimming . . . campfires . . . toasted marshmellows . . . wieners . . . tired dirty happy singing return . . . Armistice holiday . . . between class days . . . no good . . . quarterlies . . . worried faces . . . late burning lights . . . reams of paper . . . questions on things you never heard of . . . headaches . . . Thanksgiving . . . holiday . . . parents lost about the campus . . . free meals . . . Odd and Even demonstrations . . . both good . . . games . . . one Odd one Even . . . turkeys . . . good food in the dining room . . . back to work . . . cold winds . . . fur coats appearing . . . bull sessions by the fire . . . blankets . . . Christmas . . . buses . . . yelling goodbye . . . joyous faces returning home . . . magical word "home" . . . back too soon . . . tired weary eyes . . . dead for sleep . . . just a dream, too good to be true . . . semester exams . . . agony . . . coffee in the Sweet Shop and Spic . . . up all night . . . sleep through the exam . . . flunk slips . . . joy, there's nothing I can do about it now . . . grades . . . smiles and tears . . . new semester . . . Washington's birthday . . . half holiday . . . for sleep . . . dogwood begins to bloom . . . library chimes in the lengthening twilight . . . steady moving on of classes . . . Military Ball . . . hectic borrowing . . . sleepless week-end . . . fund . . . working again . . . term papers begun . . . Easter vacation . . . visit home . . . forget to see the family . . . glorious time . . . term papers due but undone . . . hours in the library . . . hot . . . Mortar Board tapping . . . lovely . . . weepy . . . Mortified . . . silly but above board . . . exams approaching . . . mad . . . cramming . . . papers in late . . . all but Phi Beta Kappa's . . . they're over . . . it's too late now . . . Class day . . . lovely . . . palms . . . black and white . . . Baccalaureate . . . good sermon . . . graduation . . . long awaited moment . . . tears and smiles . . . last minutes packing . . . and goodbye . . . to F.S.C. . . . to friends . . . to carefree days . . . to joy . . . to college. . .

CAPITAL CITY BANK

Tallahassee, Florida

CAPITAL AND SURPLUS $150,000.00

Commercial and Savings Deposits

Member FEDERAL DEPOSIT INSURANCE CORP.

Appreciation

The staff of the twenty-fifth volume of the Flastacowo wishes to thank the following for their constructive criticism and skilled guidance:

The Faculty committee for the Fastacowo; Miss West, Miss Thrush, and Miss Richey, for their suggestions and interest.

Miss Richardson for her helpful assistance in awarding contracts.

The Budget Committee, of which Miss Shores is chairman, who so generously assisted us in purchasing our office furnishings.

Miss Pitchford for assisting in taking pictures of Organizations.

The Respess Engraving Company—Mr. Repress and Mr. Thigpen for their hours of discussion and work.

The Adams Studio for their untiring efforts to get the very best picture and Sam Adams for being on the job night and day.

The Rose Printing Company—Mr. Rosenberg, Mr. Block, all the employees, and last of all Charles Rosenberg for his real interest and invaluable "push."

Mr. Bluestein for lending us many of the dresses worn in the Flastacowo Feature Section, and for his scenic properties from the "Vogue," and for his excellent suggestions in photography.

All summer Espie, Virginia, and little Van Espinosa for their assistance, and the staff of the Jacksonville Public Library.

Evelyn Fisher for her own inimitable "Fisher esque Write-ups."

There are, too, many students, who although they are not on my staff, have helped in little ways, Virginia Phillips, Louise Lingo, Louise Gehan, Margie Raulerson, Mickey Conn, and Ruth Atkinson. Also the Esteren lunch tables, who listened to the annual all year long.

Also we express thanks to all firms who through their advertisements have helped make the book possible.

The staff most of all, and also the business staff, who co-operated in all ways in publishing the Flastacowo.

And lastly Betty—I leave it with you. May I please see your Flastacowo of 1939?

EILEEN ROBINSON,
Editor Flastacowo, 1938.
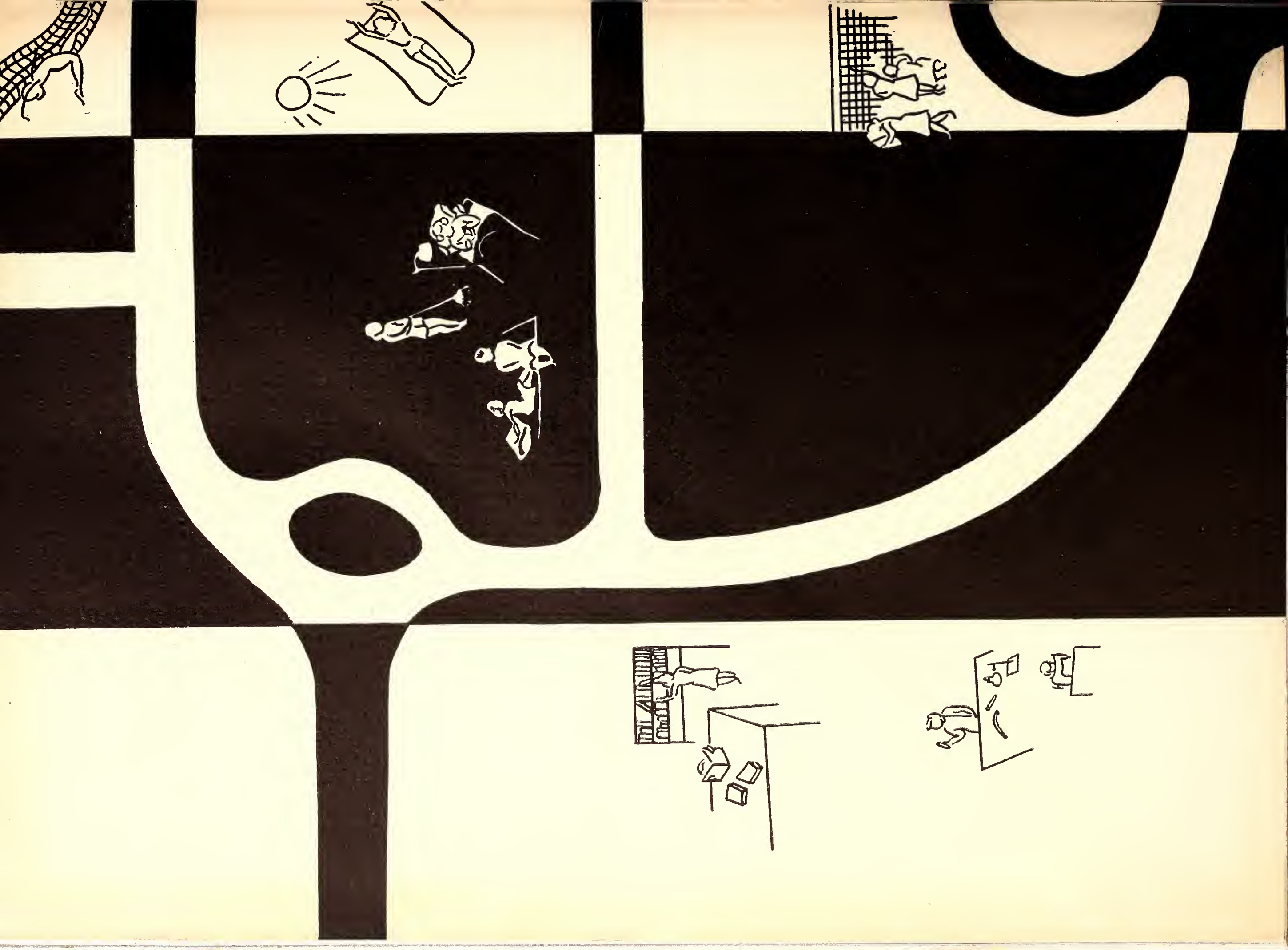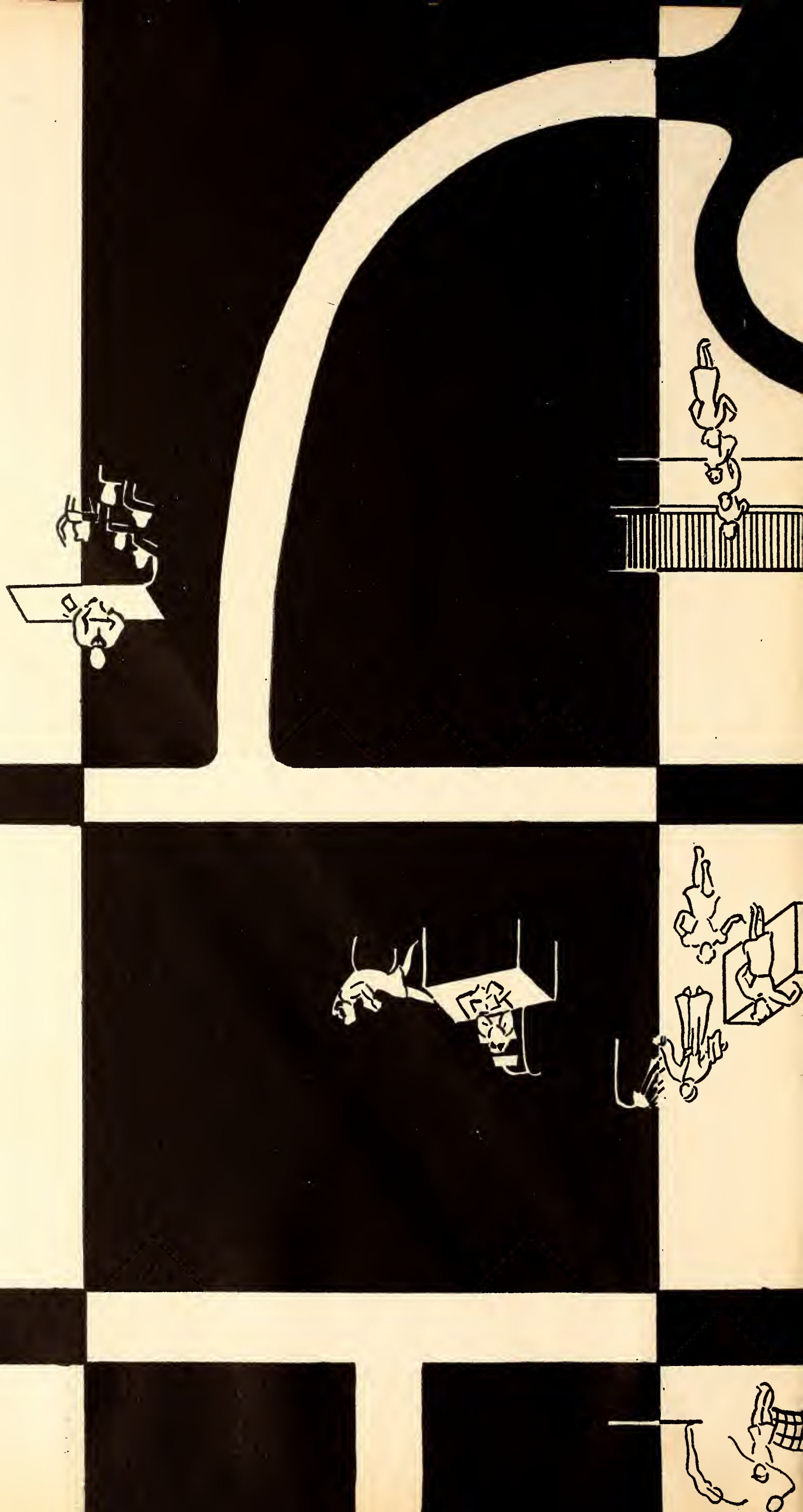
AUTOGRAPHS